

**ZONING MAPS
OF
KANE COUNTY, ILLINOIS**
MAP NO. RU-16
MAP SCALE
1" = 100'

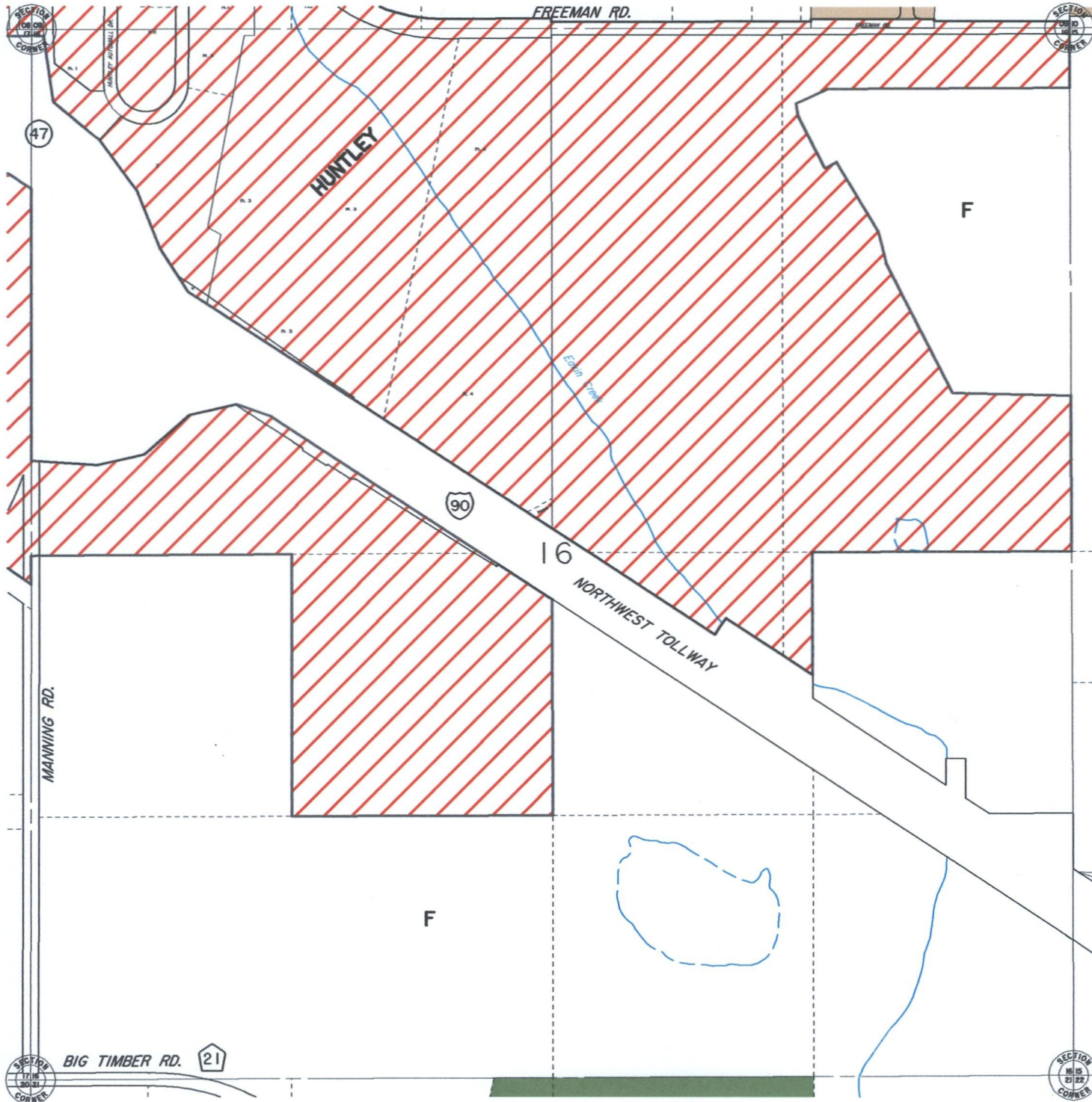

SECTION 16
RUTLAND TOWNSHIP

Section	Area

North
↑
RU-16 ZONING

Kane County, Illinois
Building and Zoning Division

Mark D. VanKerkhoff, AIA
Zoning Enforcing Officer

Kane County
Government Center
719 S. Batavia Ave., Bldg. A
Geneva, IL 60134

Phone: 630-232-3492

ZONING LEGEND		
FARMING DISTRICT	F	[White Box]
	F-1	[Light Blue Box]
	F-2	[Red Diagonal Lines Box]
ESTATE FAMILY	E-1	[Light Green Box]
	E-2	[Medium Green Box]
	E-2A	[Dark Green Box]
	E-3	[Green Box]
	E-3	[Yellow Box]
SINGLE FAMILY	R-1	[Yellow Box]
	R-2	[Orange Box]
	R-3	[Light Orange Box]
	R-4	[Orange Box]
	R-5	[Orange Box]
DUPLIX	R-6	[Orange Box]
	R-7	[Orange Box]
MULT.	R-8	[Orange Box]
	R-9	[Orange Box]
BUSINESS DISTRICT	RB	[Light Blue Box]
	B-1	[Light Blue Box]
	B-2	[Blue Box]
	B-3	[Blue Box]
	B-4	[Blue Box]
	B-5	[Blue Box]
SPECIAL INDUSTRIAL DISTRICT	B-6	[Dark Blue Box]
	LI	[Purple Box]
	I	[Purple Box]
AIRPORT DISTRICT	PUD	[Brown Box]
	A-1	[Brown Box]
OTHER	A-2	[Brown Box]
	SU	[Red Diagonal Lines Box]
	Incorporated	[Red Diagonal Lines Box]
	Forest Preserve	[Green Box]