

ZONING MAPS
OF
KANE COUNTY, ILLINOIS
MAP NO. RU-23
MAP SCALE
1" = 200' 0" 400' 800'

Kane County, Illinois
Building and Zoning Division
Mark D. VanKerkhoff, AIA
Zoning Enforcing Officer

Kane County
Government Center
719 S. Batavia Ave., Bldg. A
Geneva, IL 60134

Phone: 630-232-3492

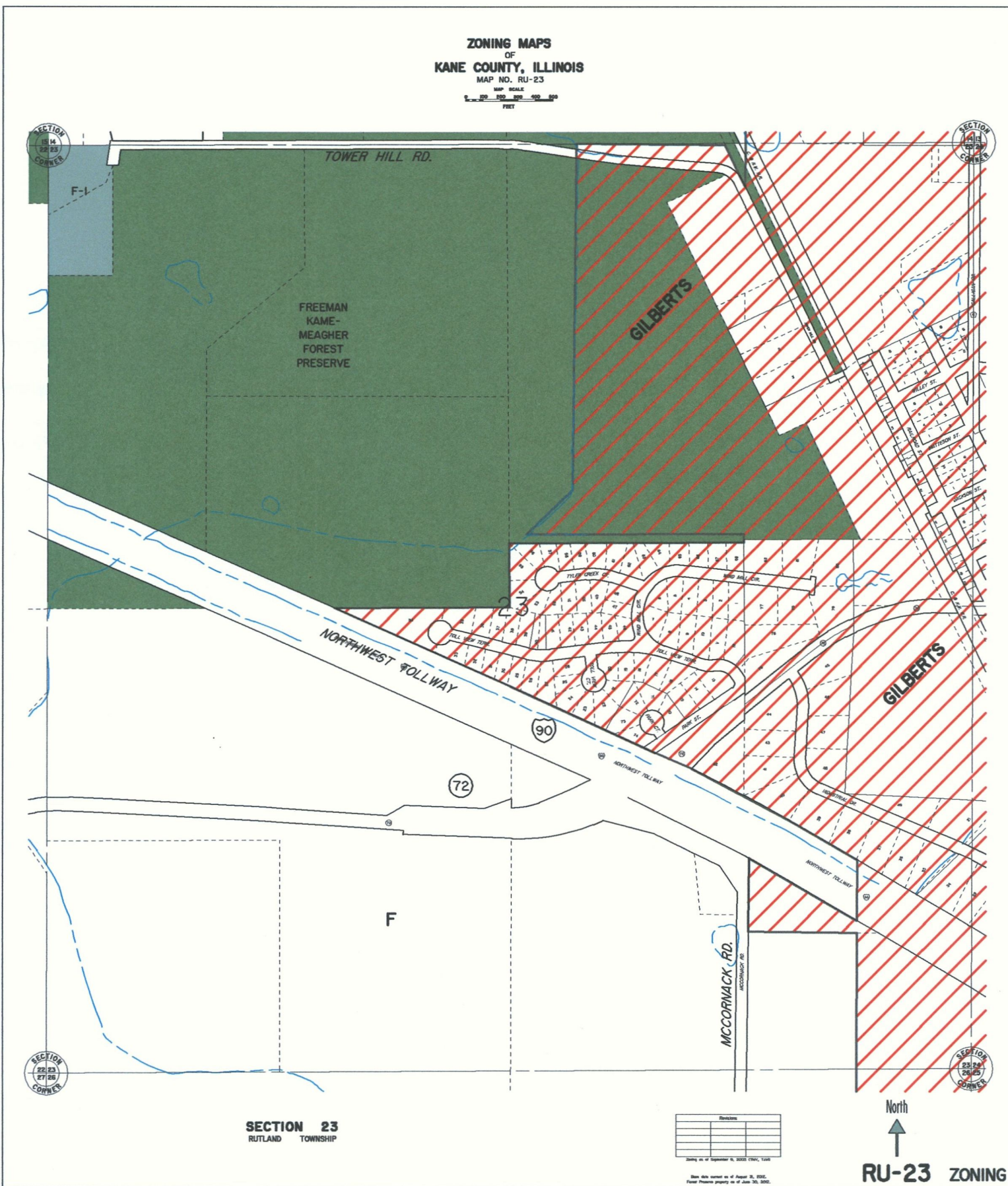

ZONING LEGEND		
FARMING DISTRICT	F	[White Box]
	F-1	[Light Blue Box]
	F-2	[Diagonal Lines Box]
ESTATE FAMILY	E-1	[Light Green Box]
	E-2	[Medium Green Box]
	E-2A	[Dark Green Box]
	E-3	[Green Box]
	R-1	[Yellow Box]
SINGLE FAMILY	R-2	[Orange Box]
	R-3	[Light Orange Box]
	R-4	[Orange Box]
	R-5	[Orange Box]
DUPLIX	R-6	[Red-Orange Box]
	R-7	[Red-Orange Box]
MULT.	R-8	[Red-Orange Box]
	R-9	[Red-Orange Box]
BUSINESS DISTRICT	RB	[Brown Box]
	B-1	[Light Blue Box]
	B-2	[Blue Box]
	B-3	[Dark Blue Box]
	B-4	[Blue Box]
	B-5	[Dark Blue Box]
B-6	[Dark Blue Box]	
SPECIAL INDUSTRIAL DISTRICT	LI	[Purple Box]
	I	[Purple Box]
AIRPORT DISTRICT	PUD	[Brown Box]
	A-1	[Brown Box]
OTHER	A-2	[Brown Box]
	SU	[Diagonal Lines Box]
	Incorporated	[Red-Orange Box]
	Forest Preserve	[Green Box]

SECTION 23
RUTLAND TOWNSHIP

North
RU-23 ZONING

Revisions

Map data current to August 31, 2015.
Forest Preserve property as of June 30, 2015.