

ZONING MAPS
OF
KANE COUNTY, ILLINOIS
MAP NO. RU-26

MAP SCALE
0 100 200 300 400 500
FEET

SECTION
22 23
27 26
CORNER

SECTION
23 24
26 25
CORNER

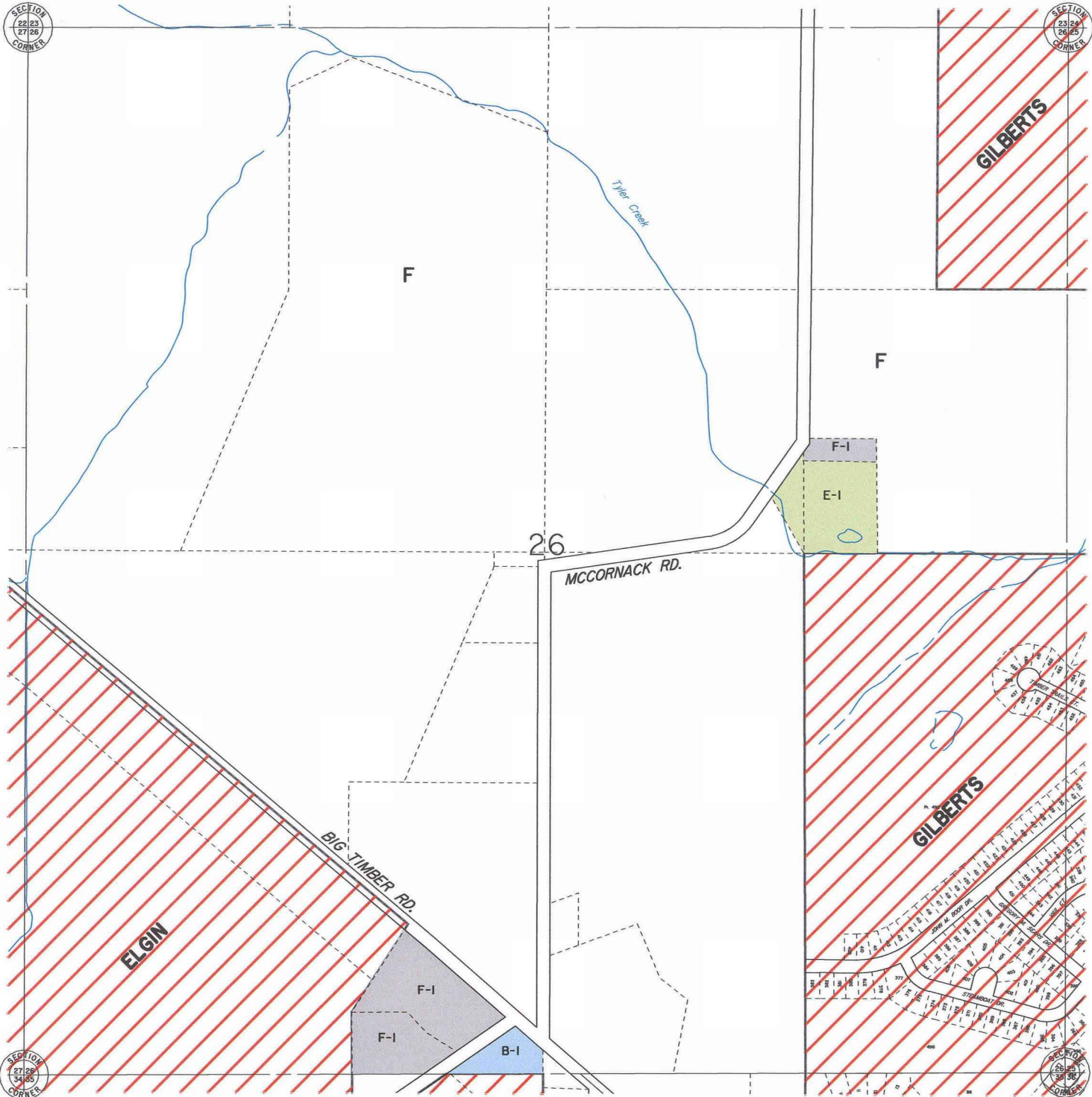

SECTION 26
RUTLAND TOWNSHIP

Ordinance	Effective Date

Map was revised on 01/25/2007.
Forest Preserve property as of January 20, 2007.



RU-26 ZONING

Kane County, Illinois
Building and Zoning Division

Mark D. VanKerkhoff, AIA
Zoning Enforcing Officer

Kane County
Government Center
719 S. Batavia Ave., Bldg. A
Geneva, IL 60134

Phone: 630-232-3492

ZONING LEGEND

F	FARMING DISTRICT	[White Box]
F-1	FARMING DISTRICT	[Light Purple Box]
F-2	FARMING DISTRICT	[Diagonal Lines Box]
E-1	ESTATE FAMILY	[Light Green Box]
E-2		[Brown Box]
E-2A		[Dark Green Box]
E-3		[Medium Green Box]
R-1	SINGLE FAMILY	[Light Yellow Box]
R-2		[Yellow Box]
R-3		[Orange Box]
R-4		[Red-Orange Box]
R-5		[Red Box]
R-6	DUPLICATE	[Red Box]
R-7		[Red Box]
R-8	MULT.	[Brown Box]
R-9		[Brown Box]
RB		[Light Blue Box]
B-1	BUSINESS DISTRICT	[Blue Box]
B-2		[Light Blue Box]
B-3		[Blue Box]
B-4		[Dark Blue Box]
B-5		[Blue Box]
B-6		[Dark Blue Box]
LI	SPECIAL INDUSTRIAL DISTRICT	[Purple Box]
I		[Purple Box]
PUD		[Light Brown Box]
A-1	AIRPORT DISTRICT	[Brown Box]
A-2		[Brown Box]
SU	OTHER	[Diagonal Lines Box]
Incorporated	OTHER	[Red Diagonal Lines Box]
Forest Preserve	OTHER	[Green Box]