

**ZONING MAPS
OF
KANE COUNTY, ILLINOIS**
MAP NO. SC-II
MAP SCALE
1" = 100'

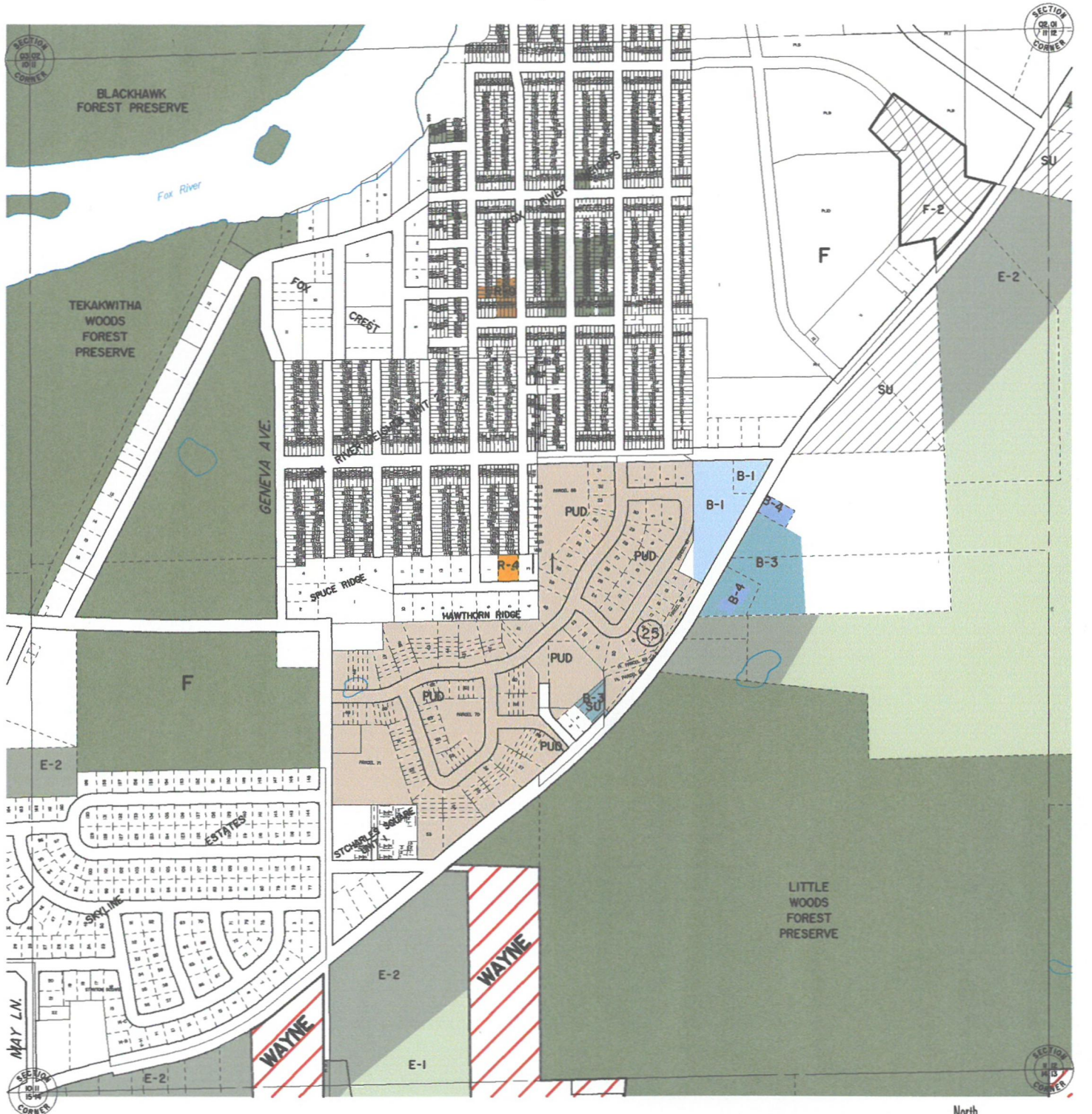

SECTION II
ST. CHARLES TOWNSHIP

Date	Revisions
9/04-9/05	6/12-9/05
10/04-9/05	5/13-9/05
4/06-9/05	5/16-9/05
1/10-9/05	5/18-1/06
12/07-9/05	

Ordinance as of September 9, 2007 (10/1/07), 12/08

North
↑
SC-II ZONING

Kane County, Illinois
Building and Zoning Division

Mark D. VanKerkhoff, AIA
Zoning Enforcing Officer

Kane County
Government Center
719 S. Batavia Ave., Bldg. A
Geneva, IL 60134

Phone: 630-232-3492

ZONING LEGEND		
FARMING DISTRICT	F	[White Box]
	F-1	[Light Blue Box]
	F-2	[Diagonal Lines Box]
ESTATE FAMILY	E-1	[Light Green Box]
	E-2	[Medium Green Box]
	E-2A	[Dark Green Box]
	E-3	[Teal Box]
	E-3	[Light Yellow Box]
SINGLE FAMILY	R-1	[Yellow Box]
	R-2	[Orange Box]
	R-3	[Light Orange Box]
	R-4	[Orange Box]
	R-4	[Red-Orange Box]
DUPLEX	R-5	[Red-Orange Box]
	R-6	[Red-Orange Box]
	R-7	[Red-Orange Box]
	R-8	[Red-Orange Box]
	R-8	[Red-Orange Box]
MULT.	R-9	[Brown Box]
	R-9	[Brown Box]
BUSINESS DISTRICT	RB	[Light Blue Box]
	B-1	[Light Blue Box]
	B-2	[Light Blue Box]
	B-3	[Light Blue Box]
	B-4	[Light Blue Box]
	B-5	[Light Blue Box]
	B-6	[Light Blue Box]
SPECIAL INDUSTRIAL DISTRICT	LI	[Pink Box]
	I	[Purple Box]
	PUD	[Tan Box]
AIRPORT DISTRICT	A-1	[Brown Box]
	A-2	[Brown Box]
OTHER	SU	[Diagonal Lines Box]
	Incorporated	[Red-White Diagonal Lines Box]
	Forest Preserve	[Green Box]