

2018 Building Management Organizational Chart

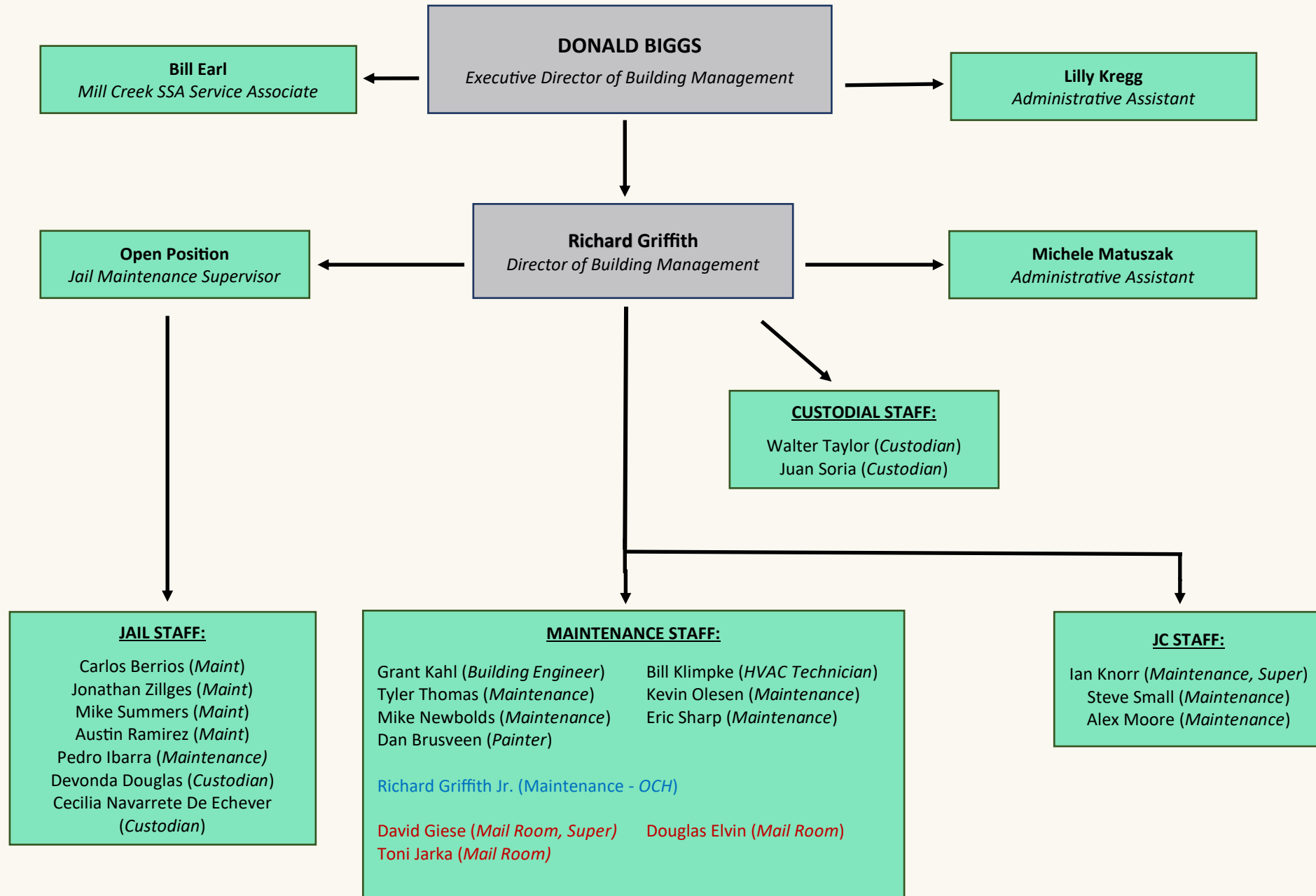

BUILDING MANAGEMENT ORGANIZATIONAL SPREADSHEET

NAME	POSITION	SALARY 2017	IMRF 9.48%	FICA 7.65%	HEALTH	DENTAL
GOVERNMENT CENTER						
Biggs, Don	Exec. Dir. of Bldg. Mgmt.	\$116,934.74	\$11,085.41	\$8,945.51	\$6,344.00	\$249.00
Griffith, Sr, Rick J.	Director	\$88,500.00	\$8,389.80	\$6,770.25	\$6,344.00	\$249.00
Kregg, Lilly	Executive Admin	\$50,955.27	\$4,830.56	\$3,898.08	N/A	N/A
Matuszak, Michele	Administrative Coord	\$48,175.00	\$4,566.99	\$3,685.39	\$6,344.00	N/A
Klimpke, Bill	HVAC Technician	\$50,106.26	\$4,750.07	\$3,833.13	N/A	N/A
Thomas, Tyler	Maintenance	\$37,925.26	\$3,595.31	\$2,901.28	N/A	N/A
Sharp, Eric	Maintenance	\$41,000.13	\$3,886.81	\$3,136.51	\$6,344.00	\$249.00
Newbolds, Mike	Maintenance	\$40,674.19	\$3,855.91	\$3,111.58	\$14,125.00	\$644.00
Olesen, Kevin	Maintenance	\$32,792.86	\$3,108.76	\$2,508.65	\$5,744.00	\$249.00
Open Maintenance Position	Maintenance	\$50,000.00	\$4,740.00	\$3,825.00	\$20,943.00	\$620.00
Kahl, Grant	Building Engineer	\$69,656.44	\$6,603.43	\$5,328.72	N/A	N/A
Brusveen, Dan	Painter	\$44,160.93	\$4,186.46	\$3,378.31	\$17,753.00	\$644.00
Giese, David	Mailroom, Supervisor	\$36,246.62	\$3,436.18	\$2,772.87	N/A	N/A
Elvin, Douglas	Mailroom	\$29,465.83	\$2,793.36	\$2,254.14	N/A	N/A
Toni Jarka	Mailroom	\$27,040.00	\$2,563.39	\$2,068.56	N/A	N/A
Taylor, Walter	Janitor	\$28,527.01	\$2,704.36	\$2,182.32	\$6,344.00	\$644.00
Payroll Accrual		\$2,138.83				
SUB TOTAL:		\$794,299.37	\$75,096.82	\$60,600.28	\$90,285.00	\$3,548.00
JUDICIAL CENTER						
Knorr, Ian	Maintenance, Supervisor	\$48,759.36	\$4,622.39	\$3,730.09	\$17,753.00	\$644.00
Moore, Alex Moore	Maintenance	\$41,000.13	\$3,886.81	\$3,136.51	\$12,282.00	\$644.00
Soria, Juan	Janitor	\$29,040.96	\$2,753.08	\$2,221.63	\$17,753.00	\$644.00
Payroll Accrual		\$320.76				
SUB TOTAL:		\$119,121.21	\$11,262.28	\$9,088.23	\$47,788.00	\$1,932.00
JUVENILE JUSTIC CENTER						
Small, Steve	Maintenance	\$38,941.55	\$3,691.66	\$2,979.03	\$6,344.00	\$249.00

BUILDING MANAGEMENT ORGANIZATIONAL SPREADSHEET

NAME	POSITION	SALARY 2017	IMRF 9.48%	FICA 7.65%	HEALTH	DENTAL
Payroll Accrual	105.14219	\$105.14				
SUB TOTAL:		\$39,046.69	\$3,691.66	\$2,979.03	\$6,344.00	\$249.00
OLD COURTHOUSE						
Griffith, Jr, Richard	Building Engineer	\$47,278.19	\$4,481.97	\$3,616.78	\$6,344.00	N/A
Payroll Accrual		\$127.65				
SUB TOTAL:		\$47,405.84	\$4,481.97	\$3,616.78	\$6,344.00	\$0.00
SHERIFF'S BUILDING:						
Berrios	Hazard	\$1,800.00				
BERRIOS, CARLOS	MAINTENANCE	\$37,923.39	\$3,595.14	\$2,901.14	\$12,529.00	\$635.00
DOUGALS, DEVONDA	JANITOR	\$32,785.17	\$3,108.03	\$2,508.07	\$6,472.00	\$244.00
Douglas	Hazard	\$900.00				
Ibarra	Hazard	\$1,800.00				
Ibarra	Step Increase	\$1,224.18				
IBARRA, PEDRO	MAINTENANCE	\$32,378.74	\$3,069.50	\$2,476.97	\$18,112.00	\$635.00
Navarrete	Hazard Pay	\$900.00				
Navarrete	Step Increase	\$1,712.42				
Navarrete De Echever, Cecilia	JANITOR	\$27,320.17	\$2,589.95	\$2,089.99		
payroll accrual		\$773.44	\$73.32	\$59.17		
Ramirez	Hazard Pay	\$1,800.00				
Ramirez	Step Increase	\$1,846.20				
Ramirez, Austin	Maintneance	\$27,748.86	\$2,630.59	\$2,122.79		
Summers	Hazard Pay	\$1,800.00				
SUMMERS, MICHAEL	MAINTENANCE	\$37,915.28	\$3,594.37	\$2,900.52	\$12,320.00	\$635.00
Open Supervisor Position	Supervisor	\$50,000.00	\$4,740.00	\$3,825.00	\$20,943.00	\$620.00
Zilges	Hazard Pay	\$1,800.00				
Zillges	Step Increase	\$1,846.20				
Zillges, Jonathan	Maintneance	\$27,748.86				
SUB TOTAL:		\$292,022.91	\$9,772.68	\$7,886.18	\$70,376.00	\$2,769.00

BUILDING MANAGEMENT ORGANIZATIONAL SPREADSHEET

NAME	POSITION	SALARY 2017	IMRF 9.48%	FICA 7.65%	HEALTH	DENTAL
GRAND TOTAL:		\$1,291,896.02	\$104,305.41	\$84,170.50	\$221,137.00	\$8,498.00
N/A = Opted out of program benefits						