

BUILDING MANAGEMENT ORGANIZATIONAL CHART

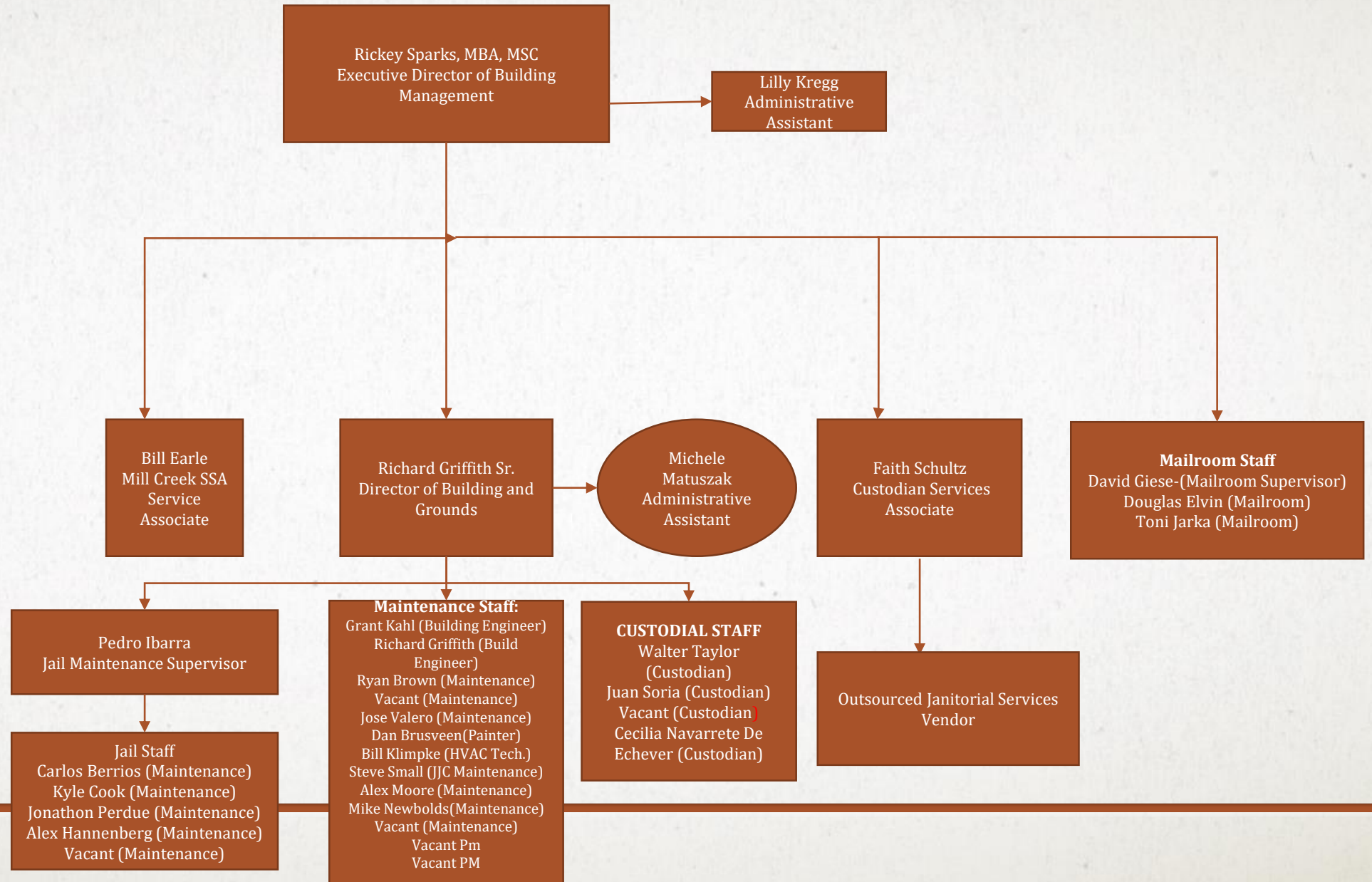

BUILDING MANAGEMENT STAFFING

NAME	POSITION	SALARY 2019	IMRF 8.04%	FICA 7.65%	HEALTH	DENTAL
GOVERNMENT CENTER						
Brown, Ryan	Maintenance	\$42,840.00	\$3,444.34	\$3,277.26	\$6,171.00	\$261.00
Brusveen, Dan	Painter	\$45,044.11	\$3,621.55	\$3,445.87	\$17,595.00	\$681.00
Elvin, Douglas	Mailroom	\$30,055.22	\$2,416.44	\$2,299.22	N/A	N/A
Giese, David	Mailroom, Supervisor	\$36,971.43	\$2,972.50	\$2,828.31	N/A	N/A
Griffith, Jr, Richard	Building Engineer	\$48,223.76	\$3,877.19	\$3,689.12	\$6,171.00	N/A
Griffith, Sr, Rick J.	Director	\$91,155.00	\$7,328.86	\$6,973.36	\$5,571.00	\$261.00
Kahl, Grant	Building Engineer	\$71,049.63	\$5,712.39	\$5,435.30	N/A	N/A
Kregg, Lilly	Executive Admin	\$52,483.93	\$4,219.71	\$4,015.02	N/A	N/A
Matuszak, Michele	Admin/Payroll Coord	\$53,102.09	\$4,269.41	\$4,062.31	\$6,171.00	N/A
Sparks,Rickey	Exec. Dir. of Bldg. Mgmt.	\$117,300.00	\$9,430.92	\$8,973.45	\$25,460.00	\$681.00
Taylor, Walter	Janitor	\$28,955.11	\$2,327.99	\$2,215.07	\$6,171.00	\$681.00
Toni Jarka	Mailroom	\$27,851.20	\$2,239.24	\$2,130.62	\$8,555.00	\$261.00
Vacant #1	Maintenance	\$41,653.00	\$3,348.90	\$3,186.45	\$26,660.00	\$681.00
Vacant #2	Maintenance	\$41,653.00	\$3,348.90	\$3,186.45	\$26,660.00	\$681.00
Vacant PM #1	Maintenance	\$41,653.00	\$3,348.90	\$3,186.45	\$26,660.00	\$681.00
Vacant PM #2	Maintenance	\$41,653.00	\$3,348.90	\$3,186.45	\$26,660.00	\$681.00
Valerio, Jose	Maintenance	\$41,820.00	\$3,362.33	\$3,199.23	\$25,460.00	\$681.00
Payroll Accrual		\$4,787.93	\$384.95	\$366.28		
SUB TOTAL:		\$858,251.41	\$69,003.41	\$65,656.23	\$213,965.00	\$6,231.00
JUDICIAL CENTER						
Newbolds, Mike	Maintenance	\$41,487.68	\$3,335.61	\$3,173.81	\$18,250.00	\$681.00
Moore, Alex Moore	Maintenance	\$41,410.13	\$3,329.37	\$3,167.87	\$12,097.00	\$681.00
Klimpke, Bill	HVAC Technician	\$51,108.50	\$4,109.12	\$3,909.80	\$18,250.00	\$681.00
Soria, Juan	Janitor	\$29,621.00	\$2,381.53	\$2,266.01	\$12,097.00	\$681.00
Payroll Accrual		\$899.95	\$72.36	\$68.85		
SUB TOTAL:		\$164,527.26	\$13,227.99	\$12,586.34	\$60,694.00	\$2,724.00

BUILDING MANAGEMENT STAFFING

NAME	POSITION	SALARY	IMRF 8.04%	FICA 7.65%	HEALTH	DENTAL
JUVENILE JUDICIAL CENTER						
Small, Steve	Maintenance	\$38,941.55	\$3,130.90	\$2,979.03	\$6,171.00	\$261.00
Payroll Accrual	0.00550	\$214.18				
SUB TOTAL:		\$39,155.73	\$3,130.90	\$2,979.03	\$6,171.00	\$261.00
OLD COURTHOUSE						
Schultz, Faith	Maintenance	\$40,310.40	\$3,240.96	\$3,083.75	\$26,660.00	\$681.00
Payroll Accrual	0.0055	\$221.71	\$17.83	\$16.96		
SUB TOTAL:		\$40,532.11	\$3,258.78	\$3,100.71	\$26,660.00	\$681.00
SHERIFF'S BUILDING:						
BERRIOS, CARLOS	Hazard	\$1,800.00	\$144.72	\$137.70		
BERRIOS, CARLOS	MAINTENANCE	\$38,681.76	\$3,110.01	\$2,959.15	\$12,529.00	\$636.00
Cook, Kyle	Hazard	\$1,800.00	\$144.72	\$137.70		
Cook, Kyle	Maintenance	\$28,304.02	\$2,275.64	\$2,165.26	\$5,697.00	\$261.00
Hannenber, Alex	MAINTENANCE	\$28,304.02	\$2,275.64	\$2,165.26	\$8,741.00	\$261.00
Hannenber, Alex	Hazard	\$1,800.00	\$144.72	\$137.70		
Ibarra, Pedro/non union	Supervisor	\$61,200.00	\$4,920.48	\$4,681.80	\$17,595.00	\$681.00
Navarrete	Hazard Pay	\$900.00	\$72.36	\$68.85		
Navarrete De Echever, Cecilia	Custodian	\$29,736.10	\$2,390.78	\$2,274.81	N/A	N/A
payroll accrual			\$0.00	\$0.00		
Perdue, Jonathan	Hazard Pay	\$1,800.00	\$144.72	\$137.70		
Perdue, Jonathan	Maintneance	\$28,304.00	\$2,275.64	\$2,165.26	\$5,697.00	\$261.00
vacant	Hazard Pay	\$1,800.00	\$144.72	\$137.70		
Vacant	Custodian	\$24,469.00	\$1,967.31	\$1,871.88	\$26,660.00	\$681.00
vacant	MAINTENANCE	\$28,304.00	\$2,275.64	\$2,165.26	\$26,660.00	\$681.00
Vacant /hazard	Custodian	\$900.00	\$72.36	\$68.85		
SUB TOTAL:		\$278,102.90	\$22,359.47	\$12,384.57	\$103,579.00	\$3,462.00
GRAND TOTAL:		\$1,380,569.41	\$110,980.56	\$96,706.87	\$411,069.00	\$13,359.00
N/A = Opted out of program benefits						