

Circuit Clerk Organizational Chart

June 17, 2019

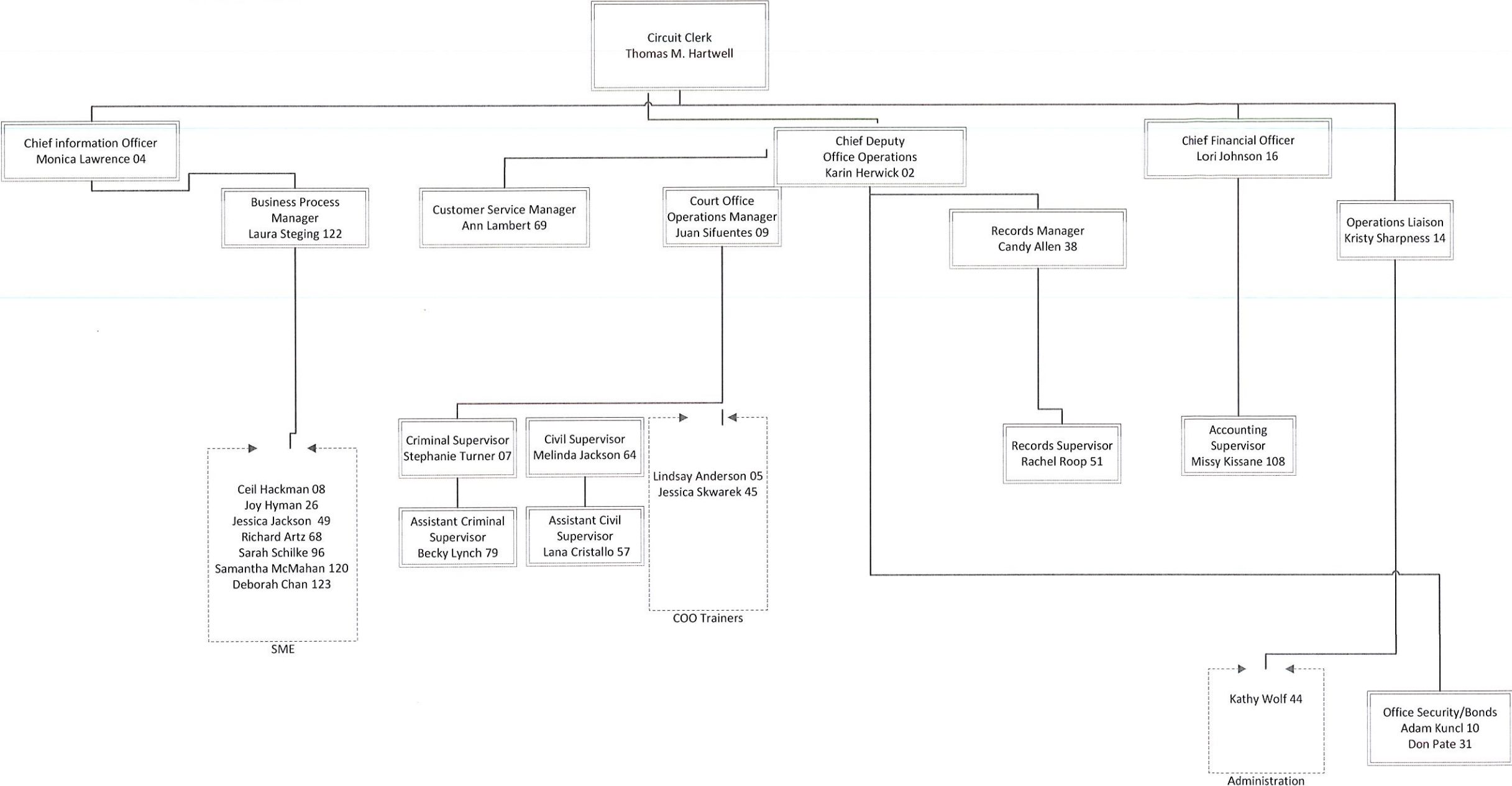

Circuit Clerk Organizational Chart

June 17, 2019

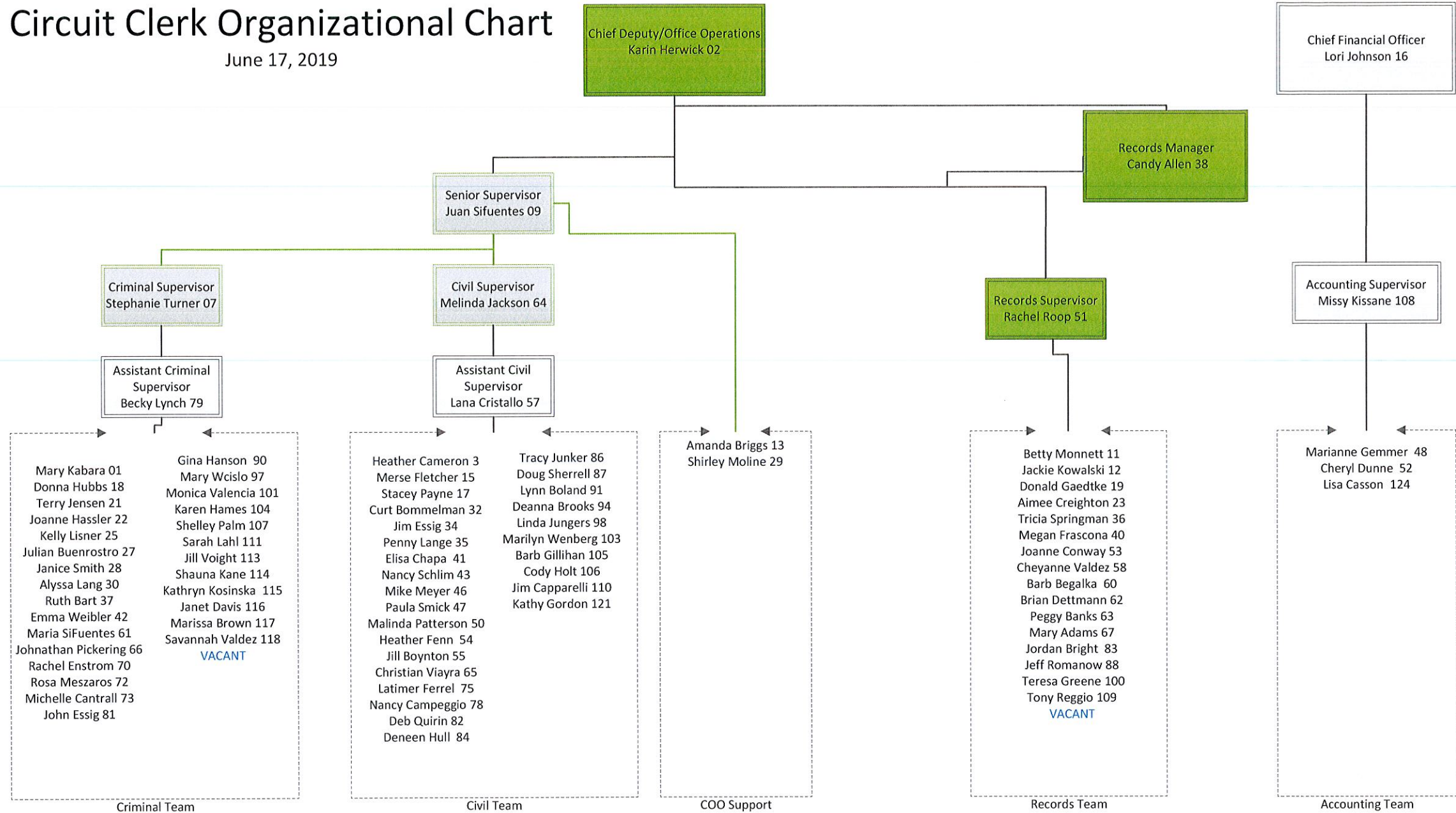

#56 Cut in 2018 Budget

Revoked #33 & #89
 27 Non Union – 77 Union
 Total Employees 104
 Total Funded Vacancies 2 Union 1 Exempt

Last Name	First Name	Team	Salary 2020	Accural .0055	Total Salary w\accural	Health	Dental	FICA 7.65%	IMRF 8.04%	Ins Liability 2.09%	Worker's Comp 2.55%	Unemployment .06%	Total Salary w\Benefits
Adams	Mary	Records	\$ 39,966.91	\$ 219.82	\$ 40,186.73	\$ 17,952.00	\$ 681.00	\$ 3,074.28	\$ 3,231.01	\$ 839.90	\$ 1,024.76	\$ 24.11	\$ 67,013.80
Allen	Candy	Admin	\$ 82,368.00	\$ 453.02	\$ 82,821.03	\$ 26,660.00	\$ 681.00	\$ 6,335.81	\$ 6,658.81	\$ 1,730.96	\$ 2,111.94	\$ 49.69	\$ 127,049.24
Artz	Richard	Admin	\$ 39,780.00	\$ 218.79	\$ 39,998.79	\$ 6,171.00	\$ 261.00	\$ 3,059.91	\$ 3,215.90	\$ 835.97	\$ 1,019.97	\$ 24.00	\$ 54,586.54
Banks	Peggy	Records	\$ 38,366.05	\$ 211.01	\$ 38,577.07	\$ 12,342.00	\$ 681.00	\$ 2,951.15	\$ 3,101.60	\$ 806.26	\$ 983.72	\$ 23.15	\$ 59,465.93
Bart	Ruth	Criminal	\$ 36,012.37	\$ 198.07	\$ 36,210.44	\$ 12,342.00	\$ 681.00	\$ 2,770.10	\$ 2,911.32	\$ 756.80	\$ 923.37	\$ 21.73	\$ 56,616.75
Begalka	Barb	Records	\$ 46,016.05	\$ 253.09	\$ 46,269.14	\$ 9,341.00	\$ 261.00	\$ 3,539.59	\$ 3,720.04	\$ 967.02	\$ 1,179.86	\$ 27.76	\$ 65,305.41
Boland	Lynn	Civil	\$ 48,464.31	\$ 266.55	\$ 48,730.86	\$ 6,297.00	\$ 261.00	\$ 3,727.91	\$ 3,917.96	\$ 1,018.48	\$ 1,242.64	\$ 29.24	\$ 65,225.08
Bommelman	Curt	Civil	\$ 49,023.03	\$ 269.63	\$ 49,292.66	\$ 17,952.00	\$ 681.00	\$ 3,770.89	\$ 3,963.13	\$ 1,030.22	\$ 1,256.96	\$ 29.58	\$ 77,976.43
Boynton	Jill	Civil	\$ 36,337.88	\$ 199.86	\$ 36,537.74	\$ 6,297.00	\$ 261.00	\$ 2,795.14	\$ 2,937.63	\$ 763.64	\$ 931.71	\$ 21.92	\$ 50,545.79
Briggs	Amanda	COO Support	\$ 29,865.35	\$ 164.26	\$ 30,029.61	\$ 9,341.00	\$ 261.00	\$ 2,297.27	\$ 2,414.38	\$ 627.62	\$ 765.76	\$ 18.02	\$ 45,754.65
Bright	Jordan	Records	\$ 29,570.26	\$ 162.64	\$ 29,732.90	\$ 6,297.00	\$ 261.00	\$ 2,274.57	\$ 2,390.53	\$ 621.42	\$ 758.19	\$ 17.84	\$ 42,353.44
Brooks	Deanna	Civil	\$ 47,192.90	\$ 259.56	\$ 47,452.46	\$ 12,342.00	\$ 681.00	\$ 3,630.11	\$ 3,815.18	\$ 991.76	\$ 1,210.04	\$ 28.47	\$ 70,151.01
Brouch	Barb	Civil	\$ 27,591.41	\$ 151.75	\$ 27,743.16	\$ 9,341.00	\$ 261.00	\$ 2,122.35	\$ 2,230.55	\$ 579.83	\$ 707.45	\$ 16.65	\$ 43,001.99
Brown	Marissa	Criminal	\$ 26,519.94	\$ 145.86	\$ 26,665.80	\$ -	\$ -	\$ 2,039.93	\$ 2,143.93	\$ 557.32	\$ 679.98	\$ 16.00	\$ 32,102.95
Buenrostro	Julian	Criminal	\$ 27,591.41	\$ 151.75	\$ 27,743.16	\$ -	\$ -	\$ 2,122.35	\$ 2,230.55	\$ 579.83	\$ 707.45	\$ 16.65	\$ 33,399.99
Cameron	Heather	Civil	\$ 45,858.78	\$ 252.22	\$ 46,111.00	\$ 12,342.00	\$ 293.00	\$ 3,527.49	\$ 3,707.32	\$ 963.72	\$ 1,175.83	\$ 27.67	\$ 68,148.03
Campeggio	Nancy	Civil	\$ 51,449.19	\$ 282.97	\$ 51,732.16	\$ 18,620.00	\$ 681.00	\$ 3,957.51	\$ 4,159.27	\$ 1,081.20	\$ 1,319.17	\$ 31.04	\$ 81,581.35
Cantrall	Michelle	Criminal	\$ 28,536.41	\$ 156.95	\$ 28,693.36	\$ 6,297.00	\$ 261.00	\$ 2,195.04	\$ 2,306.95	\$ 599.69	\$ 731.68	\$ 17.22	\$ 41,101.94
Capparelli	James	Civil	\$ 45,804.15	\$ 251.92	\$ 46,056.07	\$ 6,297.00	\$ 261.00	\$ 3,523.29	\$ 3,702.91	\$ 962.57	\$ 1,174.43	\$ 27.63	\$ 62,004.90
Casson	Lisa	Accounting	\$ 43,026.66	\$ 236.65	\$ 43,263.30	\$ 18,620.00	\$ 293.00	\$ 3,309.64	\$ 3,478.37	\$ 904.20	\$ 1,103.21	\$ 25.96	\$ 70,997.69
Chan	Deb	Admin	\$ 47,754.36	\$ 262.65	\$ 48,017.01	\$ -	\$ -	\$ 3,673.30	\$ 3,860.57	\$ 1,003.56	\$ 1,224.43	\$ 28.81	\$ 57,807.68
Chapa	Elisa	Civil	\$ 27,866.56	\$ 153.27	\$ 28,019.82	\$ 17,952.00	\$ 681.00	\$ 2,143.52	\$ 2,252.79	\$ 585.61	\$ 714.51	\$ 16.81	\$ 52,366.07
Conway	Joanne	Records	\$ 46,016.09	\$ 253.09	\$ 46,269.18	\$ 18,620.00	\$ 681.00	\$ 3,539.59	\$ 3,720.04	\$ 967.03	\$ 1,179.86	\$ 27.76	\$ 75,004.46
Creighton	Aimee	Records	\$ 35,306.31	\$ 194.18	\$ 35,500.49	\$ 9,341.00	\$ 261.00	\$ 2,715.79	\$ 2,854.24	\$ 741.96	\$ 905.26	\$ 21.30	\$ 52,341.04
Cristallo	Lana	Admin	\$ 40,934.15	\$ 225.14	\$ 41,159.29	\$ -	\$ -	\$ 3,148.69	\$ 3,309.21	\$ 860.23	\$ 1,049.56	\$ 24.70	\$ 49,551.67
Davis	Janet	Criminal	\$ 45,132.65	\$ 248.23	\$ 45,380.88	\$ 12,342.00	\$ 681.00	\$ 3,471.64	\$ 3,648.62	\$ 948.46	\$ 1,157.21	\$ 27.23	\$ 67,657.04
Dettmann	Brian	Records	\$ 32,313.82	\$ 177.73	\$ 32,491.54	\$ 18,620.00	\$ 681.00	\$ 2,485.60	\$ 2,612.32	\$ 679.07	\$ 828.53	\$ 19.49	\$ 58,417.57
Dunne	Cheryl	Accounting	\$ 36,177.09	\$ 198.97	\$ 36,376.06	\$ 17,952.00	\$ 681.00	\$ 2,782.77	\$ 2,924.64	\$ 760.26	\$ 927.59	\$ 21.83	\$ 62,426.14
Enstrom	Rachel	Criminal	\$ 27,050.40	\$ 148.78	\$ 27,199.18	\$ -	\$ -	\$ 2,080.74	\$ 2,186.81	\$ 568.46	\$ 693.58	\$ 16.32	\$ 32,745.09
Essig	James	Civil	\$ 52,478.17	\$ 288.63	\$ 52,766.80	\$ 6,297.00	\$ 261.00	\$ 4,036.66	\$ 4,242.45	\$ 1,102.83	\$ 1,345.55	\$ 31.66	\$ 70,083.96
Essig	John	Criminal	\$ 52,478.17	\$ 288.63	\$ 52,766.80	\$ 6,297.00	\$ 261.00	\$ 4,036.66	\$ 4,242.45	\$ 1,102.83	\$ 1,345.55	\$ 31.66	\$ 70,083.96
Fenn	Heather	Civil	\$ 28,849.30	\$ 158.67	\$ 29,007.97	\$ 6,297.00	\$ 261.00	\$ 2,219.11	\$ 2,332.24	\$ 606.27	\$ 739.70	\$ 17.40	\$ 41,480.70
Ferrel	Latimer	Civil	\$ 27,050.40	\$ 148.78	\$ 27,199.18	\$ -	\$ -	\$ 2,080.74	\$ 2,186.81	\$ 568.46	\$ 693.58	\$ 16.32	\$ 32,745.09
Fletcher	Merse	Civil	\$ 50,723.63	\$ 278.98	\$ 51,002.61	\$ 17,952.00	\$ 681.00	\$ 3,901.70	\$ 4,100.61	\$ 1,065.95	\$ 1,300.57	\$ 30.60	\$ 80,035.04
Frascona	Megan	Records	\$ 27,030.51	\$ 148.67	\$ 27,179.18	\$ -	\$ -	\$ 2,079.21	\$ 2,185.21	\$ 568.04	\$ 693.07	\$ 16.31	\$ 32,721.01
Gaedtke	Donald	Records	\$ 30,147.61	\$ 165.81	\$ 30,313.43	\$ 9,341.00	\$ 261.00	\$ 2,318.98	\$ 2,437.20	\$ 633.55	\$ 772.99	\$ 18.19	\$ 46,096.33
Gemmer	Marianne	Accounting	\$ 51,000.00	\$ 280.50	\$ 51,280.50	\$ 6,551.00	\$ 261.00	\$ 3,922.96	\$ 4,122.95	\$ 1,071.76	\$ 1,307.65	\$ 30.77	\$ 68,548.59
Gordon	Kathy	Civil	\$ 36,263.59	\$ 199.45	\$ 36,463.04	\$ 12,342.00	\$ 293.00	\$ 2,789.42	\$ 2,931.63	\$ 762.08	\$ 929.81	\$ 21.88	\$ 56,532.85
Greene	Teresa	Records	\$ 40,108.04	\$ 220.59	\$ 40,328.63	\$ 18,620.00	\$ 681.00	\$ 3,085.14	\$ 3,242.42	\$ 842.87	\$ 1,028.38	\$ 24.20	\$ 67,852.64
Hackman	Ceil	Admin.	\$ 67,922.06	\$ 373.57	\$ 68,295.63	\$ 9,155.00	\$ 261.00	\$ 5,224.62	\$ 5,490.97	\$ 1,427.38	\$ 1,741.54	\$ 40.98	\$ 91,637.11
Hames	Karen	Criminal	\$ 27,867.18	\$ 153.27	\$ 28,020.45	\$ -	\$ -	\$ 2,143.56	\$ 2,252.84	\$ 585.63	\$ 714.52	\$ 16.81	\$ 33,733.82
Hanson	Gina	Criminal	\$ 31,856.69	\$ 175.21	\$ 32,031.90	\$ 6,297.00	\$ 261.00	\$ 2,450.44	\$ 2,575.36	\$ 669.47	\$ 816.81	\$ 19.22	\$ 45,121.21
Hartwell	Thomas	Admin	\$ 90,654.98	\$ 498.60	\$ 90,654.98	\$ 6,171.00	\$ 261.00	\$ 6,935.11	\$ 7,288.66	\$ 1,894.69	\$ 2,311.70	\$ 54.39	\$ 115,571.53
Hassler	Joanne	Criminal	\$ 33,663.45	\$ 185.15	\$ 33,848.60	\$ 12,342.00	\$ 681.00	\$ 2,589.42	\$ 2,721.43	\$ 707.44	\$ 863.14	\$ 20.31	\$ 53,773.33
Herwick	Karin	Admin	\$ 92,815.83	\$ 510.49	\$ 93,326.32	\$ -	\$ -	\$ 7,139.46	\$ 7,503.44	\$ 1,950.52	\$ 2,379.82	\$ 56.00	\$ 112,355.55
Holt	Cody	Civil	\$ 27,591.41	\$ 151.75	\$ 27,743.16	\$ 9,341.00	\$ 261.00	\$ 2,122.35	\$ 2,230.55	\$ 579.83	\$ 707.45	\$ 16.65	\$ 43,001.99
Hubbs	Donna	Criminal	\$ 33,828.37	\$ 186.06	\$ 34,014.43	\$ 12,342.00	\$ 681.00	\$ 2,602.10	\$ 2,734.76	\$ 710.90	\$ 867.37	\$ 20.41	\$ 53,972.97
Hull	Deneen	Civil	\$ 38,319.29	\$ 210.76	\$ 38,530.04	\$ 9,341.00	\$ 681.00	\$ 2,947.55	\$ 3,097.82	\$ 805.28	\$ 982.52	\$ 23.12	\$ 56,408.32
Hyman	Joy	Admin	\$ 38,291.57	\$ 210.60	\$ 38,502.17	\$ 18,250.00	\$ 681.00	\$ 2,945.42	\$ 3,095.57	\$ 804.70	\$ 981.81	\$ 23.10	\$ 65,283.76
Jackson	Jessica	Admin	\$ 34,576.51	\$ 190.17	\$ 34,766.68	\$ 17,595.00	\$ 681.00	\$ 2,659.65	\$ 2,795.24	\$ 726.62	\$ 886.55	\$ 20.86	\$ 60,131.61
Jackson	Melinda	Admin	\$ 35,041.14	\$ 192.73	\$ 35,233.87	\$ 6,171.00	\$ 261.00	\$ 2,695.39	\$ 2,832.80	\$ 736.39	\$ 898.46	\$ 21.14	\$ 48,850.05
Jensen	Terry	Criminal	\$ 52,531.88	\$ 288.93	\$ 52,820.81	\$ 18,620.00	\$ 681.00	\$ 4,040.79	\$ 4,246.79	\$ 1,103.95	\$ 1,346.93	\$ 31.69	\$ 82,891.96
Johnson	Lori	Admin	\$ 81,713.02	\$ 449.42	\$ 82,162.44	\$ 6,171.00	\$ 261.00	\$ 6,285.43	\$ 6,605.86	\$ 1,717.19	\$ 2,095.14	\$ 49.30	\$ 105,347.36
Jungers	Linda	Civil	\$ 47,428.23	\$ 260.86	\$ 47,689.08	\$ 9,341.00	\$ 261.00	\$ 3,648.21	\$ 3,834.20	\$ 996.70	\$ 1,216.07	\$ 28.61	\$ 67,014.89
Junker	Tracy	Civil	\$ 26,519.94	\$ 145.86	\$ 26,665.80	\$ 18,372.00	\$ 681.00	\$ 2,039.93	\$ 2,143.93	\$ 557.32	\$ 679.98	\$ 16.00	\$ 51,155.95
Kabara	Mary	Criminal	\$ 27,591.41	\$ 151.75	\$ 27,743.16	\$ 12,342.00	\$ -	\$ 2,122.35	\$ 2,230.55	\$ 579.83	\$ 707.45	\$ 16.65	\$ 45,741.99
Kane	Shauna	Criminal	\$ 41,096.36	\$ 226.03	\$ 41,322.39	\$ 17,201.00	\$ 681.00	\$ 3,161.16	\$ 3,322.32	\$ 863.64	\$ 1,053.72	\$ 24.79	\$ 77,630.03
Kissane	Missy	Admin	\$ 41,387.11	\$ 227.63	\$ 41,614.74	\$ 17,595.00	\$ 681.00	\$ 3,183.53	\$ 3,345.83	\$ 869.75	\$ 1,061.18	\$ 24.97	\$ 68,375.99
Kosinska	Katherine	Criminal	\$ 27,591.41	\$ 151.75	\$ 27,743.16	\$ 6,297.00	\$ 261.00	\$ 2,122.35	\$ 2,230.55	\$ 579.83	\$ 707.45	\$ 16.65	\$ 39,957.99
Kowalski	Jackie	Records	\$ 36,224.27	\$ 199.23	\$ 36,423.50	\$ 18,620.00	\$ 681.00	\$ 2,786.40	\$ 2,928.45	\$ 761.25	\$ 928.80	\$ 21.85	\$ 63,151.26
Kuncl	Adam	Admin	\$ 30,000.00	\$ 165.00	\$ 30,165.00	\$ -	\$ -	\$ 2,307.62	\$ 2,425.27	\$ 630.45	\$ 769.21	\$ 18.10	\$ 36,315.64
Lahl	Sarah	Criminal	\$ 27,591.41	\$ 151.75	\$ 27,743.16	\$ -	\$ -	\$ 2,122.35	\$ 2,230.55	\$ 579.83	\$ 707.45	\$ 16.65	\$ 33,399.99
Lambert	Ann	Admin	\$ 89,458.44	\$ 492.02	\$ 89,950.47	\$ 9,155.00	\$ 261.00	\$ 6,881.21	\$ 7,232.02	\$ 1,879.96	\$ 2,293.74	\$ 53.97	\$ 117,707.37

Last Name	First Name	Team	Salary 2020	Accural .0055	Total Salary w\accural	Health	Dental	FICA 7.65%	IMRF 8.04%	Ins Liability 2.09%	Worker's Comp 2.55%	Unemployment .06%	Total Salary w\Benefits
Lange	Penny	Civil	\$ 49,569.96	\$ 272.63	\$ 49,842.59	\$ 6,297.00	\$ 261.00	\$ 3,812.96	\$ 4,007.34	\$ 1,041.71	\$ 1,270.99	\$ 29.91	\$ 66,563.50
Lange	Alyssa	Criminal	\$ 27,030.51	\$ 148.67	\$ 27,179.18			\$ 2,079.21	\$ 2,185.21	\$ 568.04	\$ 693.07	\$ 16.31	\$ 32,721.01
Lawrence	Monica	Admin	\$ 91,896.87	\$ 505.43	\$ 92,402.30	\$ 26,660.00	\$ 681.00	\$ 7,068.78	\$ 7,429.15	\$ 1,931.21	\$ 2,356.26	\$ 55.44	\$ 138,584.13
Lisner	Kelly	Criminal	\$ 34,953.07	\$ 192.24	\$ 35,145.31	\$ 17,952.00	\$ 681.00	\$ 2,688.62	\$ 2,825.68	\$ 734.54	\$ 896.21	\$ 21.09	\$ 60,944.44
Lynch	Rebecca	Admin	\$ 36,570.76	\$ 201.14	\$ 36,771.89	\$ 17,595.00	\$ 681.00	\$ 2,813.05	\$ 2,956.46	\$ 768.53	\$ 937.68	\$ 22.06	\$ 62,545.68
McMahan	Sam	Admin	\$ 53,060.40	\$ 291.83	\$ 53,352.23	\$ 12,097.00	\$ 681.00	\$ 4,081.45	\$ 4,289.52	\$ 1,115.06	\$ 1,360.48	\$ 32.01	\$ 77,008.75
Meszaros	Rosa	Criminal	\$ 43,026.66	\$ 236.65	\$ 43,263.30	\$ 12,342.00	\$ 681.00	\$ 3,309.64	\$ 3,478.37	\$ 904.20	\$ 1,103.21	\$ 25.96	\$ 65,107.69
Meyer	Michael	Civil	\$ 36,365.20	\$ 200.01	\$ 36,565.21	\$ 12,342.00	\$ 681.00	\$ 2,797.24	\$ 2,939.84	\$ 764.21	\$ 932.41	\$ 21.94	\$ 57,043.85
Moline	Shirley	COO Support	\$ 26,519.94	\$ 145.86	\$ 26,665.80	\$ 6,297.00		\$ 2,039.93	\$ 2,143.93	\$ 557.32	\$ 679.98	\$ 16.00	\$ 38,399.95
Monnett	Betty	Records	\$ 36,365.20	\$ 200.01	\$ 36,565.21	\$ 18,620.00	\$ 681.00	\$ 2,797.24	\$ 2,939.84	\$ 764.21	\$ 932.41	\$ 21.94	\$ 63,321.85
Palm	Shelley	Criminal	\$ 50,000.00	\$ 275.00	\$ 50,275.00			\$ 3,846.04	\$ 4,042.11	\$ 1,050.75	\$ 1,282.01	\$ 30.17	\$ 60,526.07
Pate	Don	Admin	\$ 30,000.00	\$ 165.00	\$ 30,165.00			\$ 2,307.62	\$ 2,425.27	\$ 630.45	\$ 769.21	\$ 18.10	\$ 36,315.64
Patterson	Malinda	Civil	\$ 48,464.05	\$ 266.55	\$ 48,730.61	\$ 9,341.00	\$ 261.00	\$ 3,727.89	\$ 3,917.94	\$ 1,018.47	\$ 1,242.63	\$ 29.24	\$ 68,268.78
Payne	Stacey	Civil	\$ 30,463.60	\$ 167.55	\$ 30,631.15	\$ 6,297.00	\$ 112.00	\$ 2,343.28	\$ 2,462.74	\$ 640.19	\$ 781.09	\$ 18.38	\$ 43,285.84
Phillips	Lindsay	Admin	\$ 37,092.50	\$ 204.01	\$ 37,296.51	\$ 18,250.00	\$ 681.00	\$ 2,853.18	\$ 2,998.64	\$ 779.50	\$ 951.06	\$ 22.38	\$ 63,832.27
Pickering	Johnathan	Criminal	\$ 31,856.69	\$ 175.21	\$ 32,031.90	\$ 6,297.00	\$ 261.00	\$ 2,450.44	\$ 2,575.36	\$ 669.47	\$ 816.81	\$ 19.22	\$ 45,121.21
Quirin	Deb	Civil	\$ 46,486.83	\$ 255.68	\$ 46,742.51	\$ 12,342.00	\$ 681.00	\$ 3,575.80	\$ 3,758.10	\$ 976.92	\$ 1,191.93	\$ 28.05	\$ 69,296.31
Reggio	Tony	Records	\$ 43,473.85	\$ 239.11	\$ 43,712.96	\$ 9,341.00	\$ 261.00	\$ 3,344.04	\$ 3,514.52	\$ 913.60	\$ 1,114.68	\$ 26.23	\$ 62,228.03
Romanow	Jeff	Records	\$ 36,365.20	\$ 200.01	\$ 36,565.21	\$ 12,342.00	\$ 681.00	\$ 2,797.24	\$ 2,939.84	\$ 764.21	\$ 932.41	\$ 21.94	\$ 57,043.85
Roop	Rachel	Admin	\$ 53,348.93	\$ 293.42	\$ 53,642.35	\$ 17,595.00	\$ 681.00	\$ 4,103.64	\$ 4,312.85	\$ 1,121.13	\$ 1,367.88	\$ 32.19	\$ 82,856.03
Schilke	Sarah	Admin	\$ 53,060.40	\$ 291.83	\$ 53,352.23	\$ 17,595.00	\$ 681.00	\$ 4,081.45	\$ 4,289.52	\$ 1,115.06	\$ 1,360.48	\$ 32.01	\$ 82,506.75
Schlim	Nancy	Civil	\$ 45,592.24	\$ 250.76	\$ 45,843.00	\$ 18,620.00	\$ 681.00	\$ 3,506.99	\$ 3,685.78	\$ 958.12	\$ 1,169.00	\$ 27.51	\$ 74,491.39
Sharpness	Kristy	Admin	\$ 66,325.50	\$ 364.79	\$ 66,690.29	\$ 15,800.00	\$ 681.00	\$ 5,101.81	\$ 5,361.90	\$ 1,393.83	\$ 1,700.60	\$ 40.01	\$ 96,769.44
Sherrell	Doug	Civil	\$ 51,479.80	\$ 283.14	\$ 51,762.94	\$ 6,297.00	\$ 112.00	\$ 3,959.86	\$ 4,161.74	\$ 1,081.85	\$ 1,319.95	\$ 31.06	\$ 68,726.40
Sifuentes	Maria	Criminal	\$ 45,803.94	\$ 251.92	\$ 46,055.87	\$ 12,342.00	\$ 681.00	\$ 3,523.27	\$ 3,702.89	\$ 962.57	\$ 1,174.42	\$ 27.63	\$ 68,469.66
Sifuentes	Juan	Admin	\$ 66,325.50	\$ 364.79	\$ 66,690.29	\$ 17,595.00	\$ 681.00	\$ 5,101.81	\$ 5,361.90	\$ 1,393.83	\$ 1,700.60	\$ 40.01	\$ 98,564.44
Skwarek	Jessica	Admin	\$ 44,795.50	\$ 246.38	\$ 45,041.88			\$ 3,445.70	\$ 3,621.37	\$ 941.38	\$ 1,148.57	\$ 27.03	\$ 54,225.91
Smick	Paula	Civil	\$ 49,311.29	\$ 271.21	\$ 49,582.50	\$ 9,341.00	\$ 261.00	\$ 3,793.06	\$ 3,986.43	\$ 1,036.27	\$ 1,264.35	\$ 29.75	\$ 69,294.37
Smith	Janice	Criminal	\$ 50,000.00	\$ 275.00	\$ 50,275.00			\$ 3,846.04	\$ 4,042.11	\$ 1,050.75	\$ 1,282.01	\$ 30.17	\$ 60,526.07
Springman	Tricia	Records	\$ 26,150.89	\$ 143.83	\$ 26,294.72	\$ 27,201.00	\$ 681.00	\$ 2,011.55	\$ 2,114.10	\$ 549.56	\$ 670.52	\$ 15.78	\$ 59,538.21
Steging	Laura	Admin	\$ 83,021.47	\$ 456.62	\$ 83,478.09	\$ 26,660.00	\$ 681.00	\$ 6,386.07	\$ 6,711.64	\$ 1,744.69	\$ 2,128.69	\$ 50.09	\$ 127,840.28
Turner	Stephanie	Admin	\$ 52,301.77	\$ 287.66	\$ 52,589.43	\$ 6,171.00	\$ 261.00	\$ 4,023.09	\$ 4,228.19	\$ 1,099.12	\$ 1,341.03	\$ 31.55	\$ 69,744.42
Vacant	Vacant	Admin	\$ 77,000.00	\$ 423.50	\$ 77,423.50	\$ 27,201.00	\$ 681.00	\$ 5,922.90	\$ 6,224.85	\$ 1,618.15	\$ 1,974.30	\$ 46.45	\$ 121,092.15
Vacant	Vacant	Criminal	\$ 51,502.03	\$ 283.26	\$ 51,785.29	\$ 27,201.00	\$ 681.00	\$ 3,961.57	\$ 4,163.54	\$ 1,082.31	\$ 1,320.52	\$ 31.07	\$ 90,226.31
Vacant	Vacant	Records	\$ 26,500.00	\$ 145.75	\$ 26,645.75	\$ 27,201.00	\$ 681.00	\$ 2,038.40	\$ 2,142.32	\$ 556.90	\$ 679.47	\$ 15.99	\$ 59,960.82
Valdez	Savannah	Criminal	\$ 26,500.00	\$ 145.75	\$ 26,645.75	\$ 6,297.00	\$ 261.00	\$ 2,038.40	\$ 2,142.32	\$ 556.90	\$ 679.47	\$ 15.99	\$ 38,636.82
Valdez	Cheyenne	Records	\$ 27,591.41	\$ 151.75	\$ 27,743.16	\$ 6,297.00	\$ 261.00	\$ 2,122.35	\$ 2,230.55	\$ 579.83	\$ 707.45	\$ 16.65	\$ 39,957.99
Valencia - Cruz	Monica	Criminal	\$ 27,591.41	\$ 151.75	\$ 27,743.16	\$ 5,697.00	\$ 261.00	\$ 2,122.35	\$ 2,230.55	\$ 579.83	\$ 707.45	\$ 16.65	\$ 39,357.99
Viayra	Christian	Civil	\$ 27,591.41	\$ 151.75	\$ 27,743.16	\$ 6,297.00	\$ 112.00	\$ 2,122.35	\$ 2,230.55	\$ 579.83	\$ 707.45	\$ 16.65	\$ 39,808.99
Voight	Jill	Criminal	\$ 34,953.07	\$ 192.24	\$ 35,145.31			\$ 2,688.62	\$ 2,825.68	\$ 734.54	\$ 896.21	\$ 21.09	\$ 42,311.44
Wcislo	Mary	Criminal	\$ 51,502.03	\$ 283.26	\$ 51,785.29	\$ 6,297.00	\$ 261.00	\$ 3,961.57	\$ 4,163.54	\$ 1,082.31	\$ 1,320.52	\$ 31.07	\$ 68,902.31
Weibler	Emma	Criminal	\$ 27,030.51	\$ 148.67	\$ 27,179.18			\$ 2,079.21	\$ 2,185.21	\$ 568.04	\$ 693.07	\$ 16.31	\$ 32,721.01
Wenberg	Marilyn	Civil	\$ 51,502.03	\$ 283.26	\$ 51,785.29	\$ 6,297.00	\$ 261.00	\$ 3,961.57	\$ 4,163.54	\$ 1,082.31	\$ 1,320.52	\$ 31.07	\$ 68,902.31
Wolf	Kathy	Admin	\$ 57,118.74	\$ 314.15	\$ 57,432.89	\$ 17,595.00	\$ 681.00	\$ 4,393.62	\$ 4,617.60	\$ 1,200.35	\$ 1,464.54	\$ 34.46	\$ 87,419.45