

## NPDES Phase II

In 2008, County and municipal, township, and road commission staff were required to submit an updated permit application or “Notice of Intent” to the Illinois Environmental Protection Agency under the National Pollutant Discharge Elimination System, Phase II regulations.

MS4s are now working under a new 5-year permit to operate stormwater systems.

What is the current status of the program? What do you do if you haven’t yet submitted your new permit application? And specifically what can MS4s do during this tough economic time to deal with abandoned developments, pinched municipal budgets, etc?

Attend this half-day workshop to find out the answers to these questions and more.



**Note:**

2.5 core CECs for CFMs,  
3 PDHs for P.E.s  
and PDUs for CPESCs

will available upon completion of this workshop.



### FOR MORE INFORMATION:

Karen Kosky  
Kane County Environmental  
& Building Management  
719 Batavia Ave.  
Geneva, IL 60134

Phone: 630-208-8665  
koskykaren@co.kane.il.us

Kelly Pfarrer  
c/o APWA—Fox Valley Branch  
501 West State Street  
Suite 203  
Geneva, IL 60134

Phone: 630-262-8689  
kpfarrer@eraconsultants.com

KANE COUNTY &  
APWA- FOX VALLEY  
BRANCH  
PRESENT...

# 2008

## NPDES Phase II Workshop for MS4s



NPDES PHASE II UPDATE  
&  
CHALLENGES FACING MS4S  
IN THIS TOUGH ECONOMIC  
CLIMATE

**NOVEMBER 19, 2008**  
KANE COUNTY  
CAMPBELL HOUSE  
33W848 CHERRY LANE  
GENEVA, IL

[www.co.kane.il.us/kcstorm/npdes.asp](http://www.co.kane.il.us/kcstorm/npdes.asp)

# What now?...

Everyone at every level of government is feeling the pinch of this tough economic climate. How can MS4s continue to comply with the “unfunded mandate” that is NPDES Phase II,

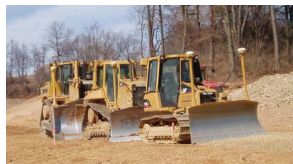

and what should we be on the lookout for now that developments are being abandoned and developers are

feeling the same squeeze as municipalities? This half-day workshop will cover the current status of the NPDES Phase II program and what civic leaders should consider during this economic storm.

## Kane County Department of Environmental and Building Management



The Department of Environmental and Building Management is responsible for the development and implementation of the Kane County Comprehensive Stormwater Management Plan, the Kane County Countywide Stormwater Management Ordinance, the Kane County Solid Waste Plan, and administering the Solid Waste Ordinances of the County Code.

## American Public Works Association -



## Fox Valley Branch

The American Public Works Association is an international educational and professional association of public agencies, private sector companies, and individuals dedicated to providing high quality public works goods and services.

The Chicago Metropolitan Chapter is the oldest and one of the largest, most active Chapters in the Association. The Chapter encompasses the northeastern part of the State of Illinois. The Fox Valley Branch is one of eight branches in the Chicago Metropolitan Chapter of APWA.

## Workshop Schedule

Date: 11/19/08

Location: Kane County Campbell House,  
33W848 Cherry Lane, Geneva, IL

### 8:30 am Registration

#### 9:00 Introduction

Karen Kosky  
*Kane County Department of Environmental and Building Management*

#### 9:15 Update on 2008 NPDES Phase II Regs

Stasi Brown  
*Kane-DuPage SWCD*

#### 9:40 BMPs That Should Be in Your Toolkit

Ken Anderson  
*Kane County Department of Environmental and Building Management*

10:00 Break

#### 10:15 Abandoned Subdivision Sites - are they water quality hazards & what to do about them?

Jonathan Koepke  
*Encap, Inc.*

#### 10:45 Hard Economic Times - how developers are weathering the storm (or not) & what water quality impacts might we expect?

Brad Holcomb  
*Lennar Communities of Chicago*

11:15 Break

#### 11:30 Things to get done as staff loads lighten up & Coming Attractions...

Karen Kosky

12:00 Adjourn

## NPDES Phase II Workshop Registration

**Cost: \$50**

**Special Discount:**

**Public Sector MS4s in Kane County: \$25**

Name: \_\_\_\_\_

Organization: \_\_\_\_\_

Address: \_\_\_\_\_

City: \_\_\_\_\_

State : \_\_\_\_\_ Zip: \_\_\_\_\_

Phone: \_\_\_\_\_

Fax: \_\_\_\_\_

Email: \_\_\_\_\_

MAIL CHECK &  
REGISTRATION FORM TO:

### Kelly Pfarrer

APWA - Fox Valley Branch  
501 West State Street  
Suite 203  
Geneva, IL 60134

Phone: 630-262-8689

Fax: 630-262-8698

kpfarrer@eraconsultants.com