

ZONING MAPS
of
KANE COUNTY, ILLINOIS

MAP NO. VI-34

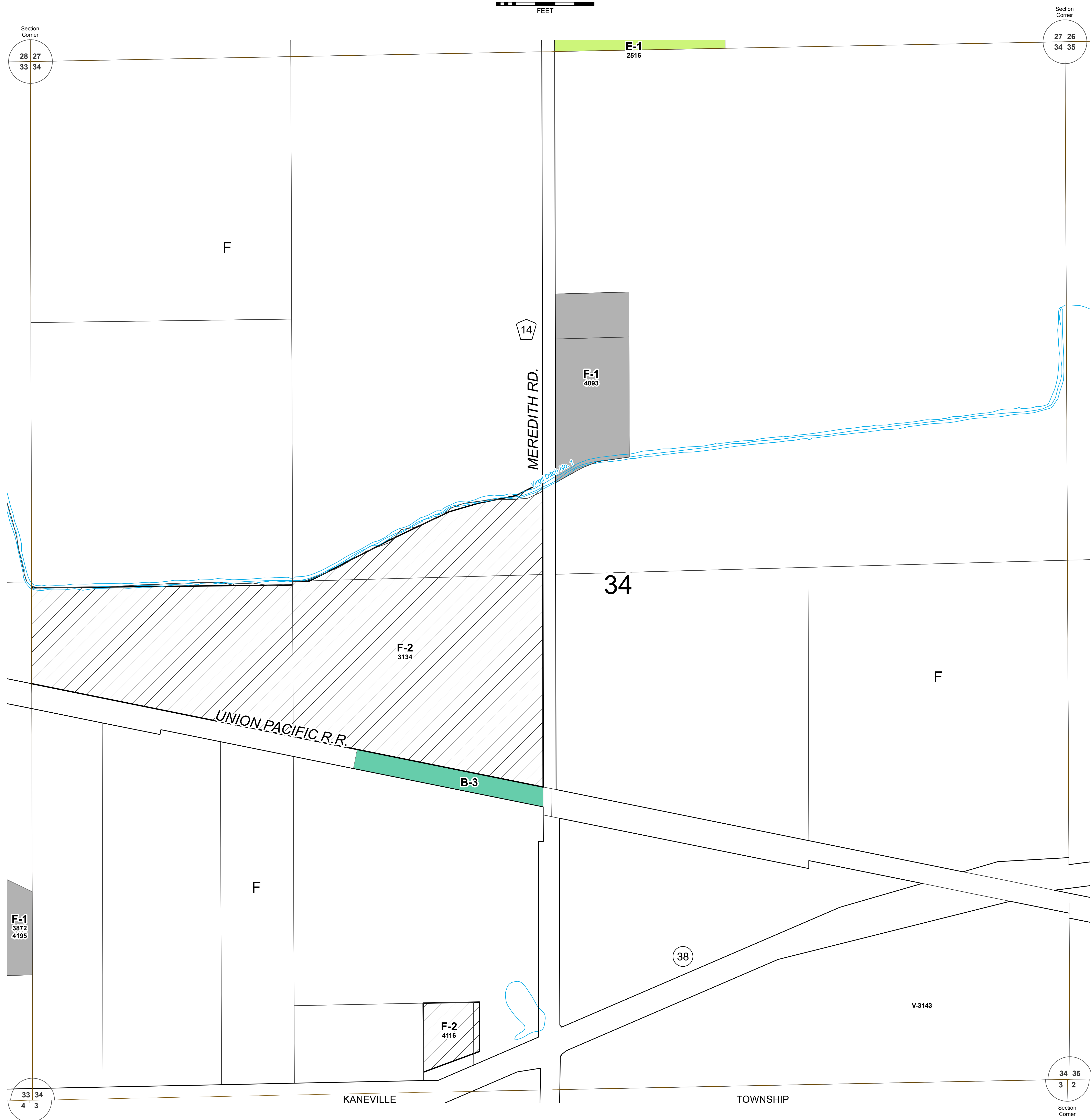

SECTION 34
VIRGIL TOWNSHIP

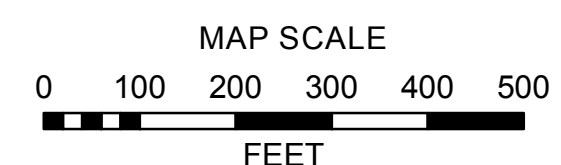
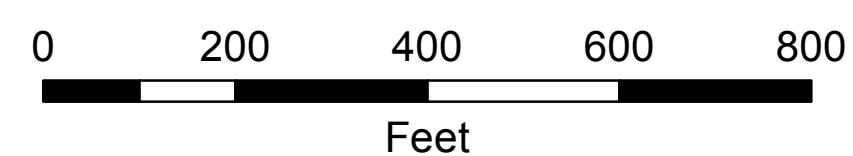

| Revisions | |
|-------------|--|
| 7/06 - BRB | |
| 12/06 - BRB | |
| | |
| | |

Digital Zoning Maps created September 9, 2003 (TMV, TJM)

Base data current as of November 30, 2018.



VI-34 ZONING

Kane County, Illinois
Building and Zoning Division

Mark D. Vankerkhoff, AIA
Zoning Enforcing Officer

Kane County
Government Center
719 S. Batavia Ave.
Bldg. A, 4th Floor
Geneva, IL 60134

Phone: 630.232.3492

| ZONING LEGEND | | |
|-----------------------------|-----------------|--------------------|
| FARMING DISTRICT | F | [White Box] |
| | F-1 | [Grey Box] |
| | F-2 | [Hatched Box] |
| RESIDENTIAL DISTRICT | E-1 | [Light Green Box] |
| | E-2 | [Medium Green Box] |
| | E-2A | [Yellow-Green Box] |
| | E-3 | [Green Box] |
| | R-1 | [Yellow Box] |
| | R-2 | [Light Orange Box] |
| | R-3 | [Orange Box] |
| | R-4 | [Dark Orange Box] |
| | R-5 | [Red-Orange Box] |
| R-6 | | |
| R-7 | | |
| R-8 | [Brown Box] | |
| R-9 | | |
| BUSINESS DISTRICT | RB | [Light Blue Box] |
| | B-1 | [Light Blue Box] |
| | B-2 | [Blue Box] |
| | B-3 | [Teal Box] |
| | B-4 | [Dark Blue Box] |
| | B-5 | [Dark Blue Box] |
| SPECIAL INDUSTRIAL DISTRICT | LI | [Pink Box] |
| | I | [Purple Box] |
| AIRPORT DISTRICT | PUD | [Brown Box] |
| | A-1 | [Light Green Box] |
| OTHER | A-2 | [Light Green Box] |
| | SU | [Hatched Box] |
| | Incorporated | [Red-White Box] |
| | Forest Preserve | [Dark Green Box] |