

Alexander Property

Parcel 10-03-100-015

Address: 47W829 Route 38 Maple Park

Zoning application: #4616

PROPERTY VALUE IMPACT STUDY PROPOSED SOLAR FARM KANE COUNTY, IL

Patricia L. McGarr, MAI, CRE, FRICS
Andrew Lines, MAI
December 2018

CohnReznick LLP



A member of
Nexia
International

CohnReznick is an independent
member of Nexia International

Disclaimer: This summary of our conclusions is limited to the intended use, intended users (SunVest Solar Inc.), and purpose stated within our formal impact study consulting report. No part of this report may be reproduced or modified in any form, or by any means, without the prior written permission of CohnReznick, LLP.

Topography and Overland Flow

- Page 12
- Nearly 30 foot difference in elevation from the western edge of site to the Meredith neighbors to the east

Kane–DuPage Soil and Water Conservation District

Kane-DuPage
Soil & Water
Conservation
District

LAND USE OPINION

23-049

August 11th, 2023

Prepared for:
Kane County

Petitioner:
KaneSolar02 LLC
330 W Goethe
Chicago, IL 60651

2315 Dean Street, Suite 100, Saint Charles, IL 60175 Healthy Land, Healthy Water, Healthy Communities

- Land Use Opinion 23-049
- Prepared 8-11-23
- Petitioner: KaneSolar02 LLC

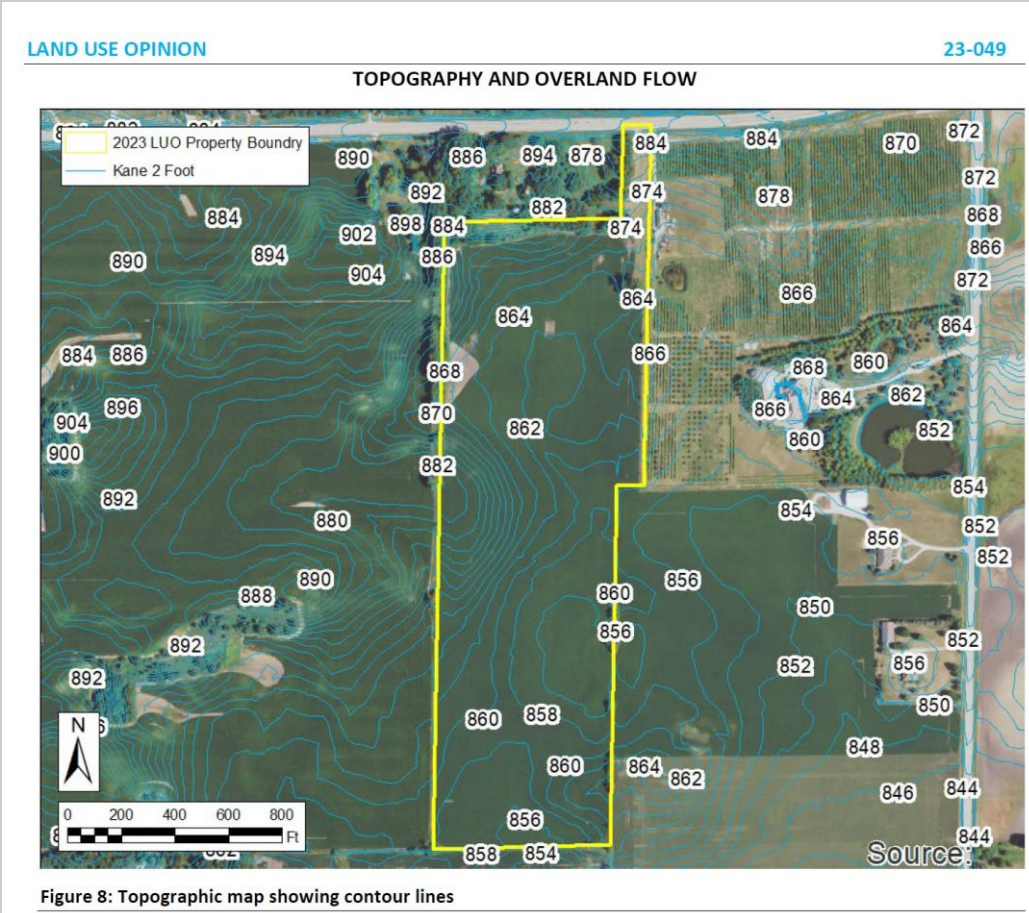



View west from 1N700 Meredith Road



Artist rendering of solar facility as seen from 1N700 Meredith Road

Acquaviva Wedding Venue - 1N870 Meredith Road

- Couples' Choice Award 2022
- Best of Weddings - The Knot 2023
- Best of Weddings Hall of Fame - The Knot

