

Site

PARCEL 1:
 THAT PART OF THE EAST 1/2 OF THE NORTHWEST 1/4 OF SECTION 25, TOWNSHIP 41 NORTH, RANGE 7 EAST OF THE THIRD PRINCIPAL MERIDIAN, DESCRIBED AS FOLLOWS: BEGINNING AT THE SOUTHWEST CORNER OF THE EAST 1/2 OF THE NORTHWEST 1/4 OF SAID SECTION 25; THENCE NORTH 00 DEGREES, 38 MINUTES, 00 SECONDS EAST ALONG THE WEST LINE OF THE EAST 1/2 OF SAID NORTHWEST 1/4 501.80 FEET; THENCE SOUTH 80 DEGREES, 55 MINUTES, 00 SECONDS EAST 209.39 FEET; THENCE SOUTHEASTERLY ALONG A LINE FORMING AN ANGLE OF 17 DEGREES, 08 MINUTES, 42 SECONDS TO THE RIGHT WITH THE PROLONGATION OF THE LAST DESCRIBED LINE 130.67 FEET; THENCE SOUTH 00 DEGREES, 39 MINUTES, 00 SECONDS WEST ALONG A LINE PARALLEL WITH THE WEST LINE OF THE EAST 1/2 OF SAID NORTHWEST 1/4 411.44 FEET TO THE SOUTH LINE OF SAID EAST 1/2; THENCE WEST ALONG SAID SOUTH LINE 325.00 FEET TO THE POINT OF BEGINNING, IN THE TOWNSHIP OF PLATO, KANE COUNTY, ILLINOIS.

PARCEL 2:
 THAT PART OF THE EAST 1/2 OF THE NORTHWEST 1/4 OF SECTION 25, TOWNSHIP 41 NORTH, RANGE 7 EAST OF THE THIRD PRINCIPAL MERIDIAN, DESCRIBED AS FOLLOWS: COMMENCING AT THE SOUTHWEST CORNER OF THE EAST 1/2 OF THE NORTHWEST 1/4 OF SAID SECTION 25; THENCE NORTH 00 DEGREES, 38 MINUTES, 00 SECONDS EAST ALONG THE WEST LINE OF THE EAST 1/2 OF SAID NORTHWEST 1/4 501.80 FEET; FOR THE POINT OF BEGINNING, THENCE SOUTH 80 DEGREES, 55 MINUTES, 00 SECONDS EAST 209.39 FEET; THENCE NORTHWESTERLY ALONG A LINE FORMING AN ANGLE OF 162 DEGREES, 51 MINUTES, 18 SECONDS TO THE LEFT WITH THE PROLONGATION OF THE LAST DESCRIBED LINE 102.69 FEET, TO AN ANGLE POINT; THENCE NORTHWESTERLY ALONG A LINE FORMING AN ANGLE OF 20 DEGREES, 7 MINUTES, 10 SECONDS TO THE RIGHT WITH THE PROLONGATION OF THE LAST DESCRIBED LINE 163.93 FEET TO A POINT OF THE WEST LINE OF SAID EAST 1/2 OF THE NORTHWEST 1/4 OF SECTION 25, WHICH IS 130.95 FEET NORTHWESTERLY OF THE POINT OF BEGINNING; THENCE SOUTH ALONG THE WEST LINE OF SAID EAST 1/2 OF THE NORTHWEST 1/4 OF SECTION 25, A DISTANCE OF 130.95 FEET TO THE POINT OF BEGINNING, IN THE TOWNSHIP OF PLATO, KANE COUNTY, ILLINOIS.

PARCEL 3:
 THAT PART OF THE EAST 1/2 OF THE NORTHWEST 1/4 OF SECTION 25, TOWNSHIP 41 NORTH, RANGE 7 EAST OF THE THIRD PRINCIPAL MERIDIAN, DESCRIBED AS FOLLOWS: COMMENCING AT THE SOUTHWEST CORNER OF THE EAST 1/2 OF THE NORTHWEST 1/4 OF SAID SECTION 25; THENCE NORTH 00 DEGREES, 38 MINUTES, 00 SECONDS EAST ALONG THE WEST LINE OF THE EAST 1/2 OF SAID NORTHWEST 1/4, 501.80 FEET; THENCE SOUTH 80 DEGREES, 55 MINUTES, 00 SECONDS EAST, 209.39 FEET; THENCE SOUTHEASTERLY ALONG A LINE FORMING AN ANGLE OF 17 DEGREES, 08 MINUTES, 42 SECONDS TO THE RIGHT WITH THE PROLONGATION OF THE LAST DESCRIBED LINE, 130.67 FEET FOR THE POINT OF BEGINNING; THENCE CONTINUING ALONG THE LAST DESCRIBED LINE, 530.80 FEET TO AN ANGLE POINT; THENCE SOUTHEASTERLY ALONG A LINE FORMING AN ANGLE OF 08 DEGREES, 42 MINUTES, 07 SECONDS TO THE LEFT WITH THE PROLONGATION OF THE LAST DESCRIBED LINE, 533.44 FEET TO A POINT ON THE SOUTH LINE OF THE EAST 1/2 OF SAID NORTHWEST 1/4, SAID POINT BEING 18.71 FEET WEST OF THE SOUTHWEST CORNER THEREOF; THENCE WEST ALONG THE SOUTH LINE OF THE EAST 1/2 OF SAID NORTHWEST 1/4, 983.82 FEET; THENCE NORTH 00 DEGREES, 39 MINUTES, 00 SECONDS EAST ALONG A LINE PARALLEL WITH THE WEST LINE OF THE EAST 1/2 OF SAID NORTHWEST 1/4, 411.44 FEET TO THE POINT OF BEGINNING, IN THE TOWNSHIP OF PLATO, KANE COUNTY, ILLINOIS.

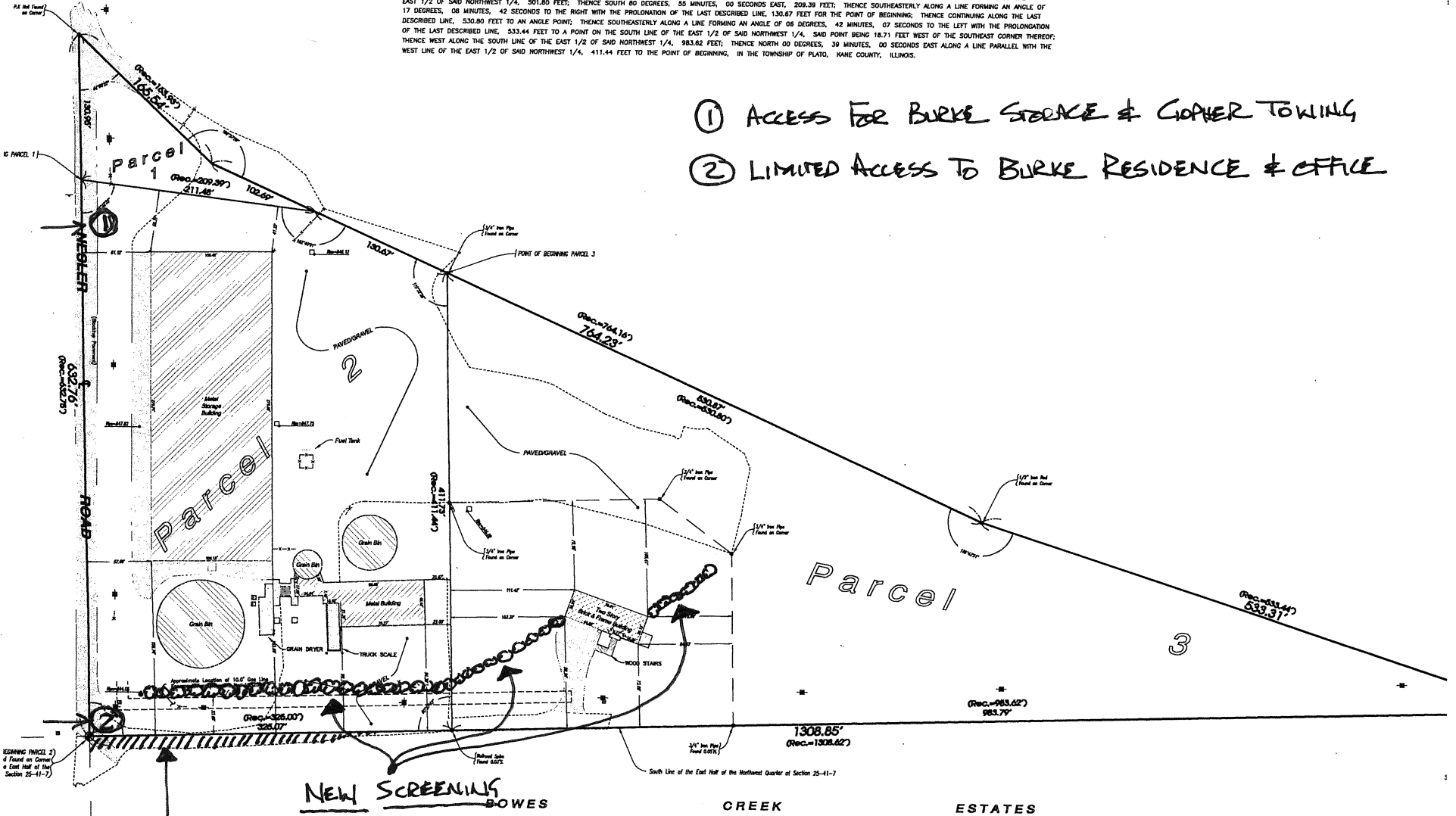
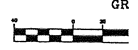

- ① Access For Burke Storage & Cooper Towing
- ② Limited Access To Burke Residence & Office

NEW SCREENING
 BOWES CREEK

ENCROACHMENT REMOVED

Note:
 THE LOCATION, EXISTENCE AND/OR EXISTENCE OF PUBLIC OR PRIVATE UTILITY FACILITIES AND/OR UNDERGROUND STRUCTURES AS SHOWN ON THIS DRAWING IS BASED ON THE ACTUAL LOCATION AND DEPTH OF SUCH FACILITIES AS SHOWN ON RECORDS AND INSPECTION OF PUBLIC RECORDS AND SURVEY DATA THAT EXIST AT OR ABOVE THE SURFACE OF THE GROUND AT THE TIME OF SURVEY AND DEPTH INSPECTION OF SUCH PUBLIC RECORDS AND PRIVATE INFORMATION OF WHICH WE HAVE KNOWLEDGE. THE INFORMATION SHOWN HEREON IS COMPLETE AND ACCORDING TO THE BEST OF OUR KNOWLEDGE AND BELIEF; HOWEVER, THE SURVEYOR DISCLAIMS ANY LIABILITY WITH RESPECT TO SUCH INFORMATION, OTHER THAN THAT WHICH IS EXPRESSLY STATED AT SUCH INFORMATION.

Prepared For:



GLEN D. KRISCI
 PROFESSIONAL DESIGNER
 1716 South Elder Street